WILDCAT

GEN Juretha Hays

ALLEN COUNTY PUBLIC LIBRARY
3 1833 01839 8260

GC
976.101
B62HHB,
1961

The Senior Class of 1961

presents

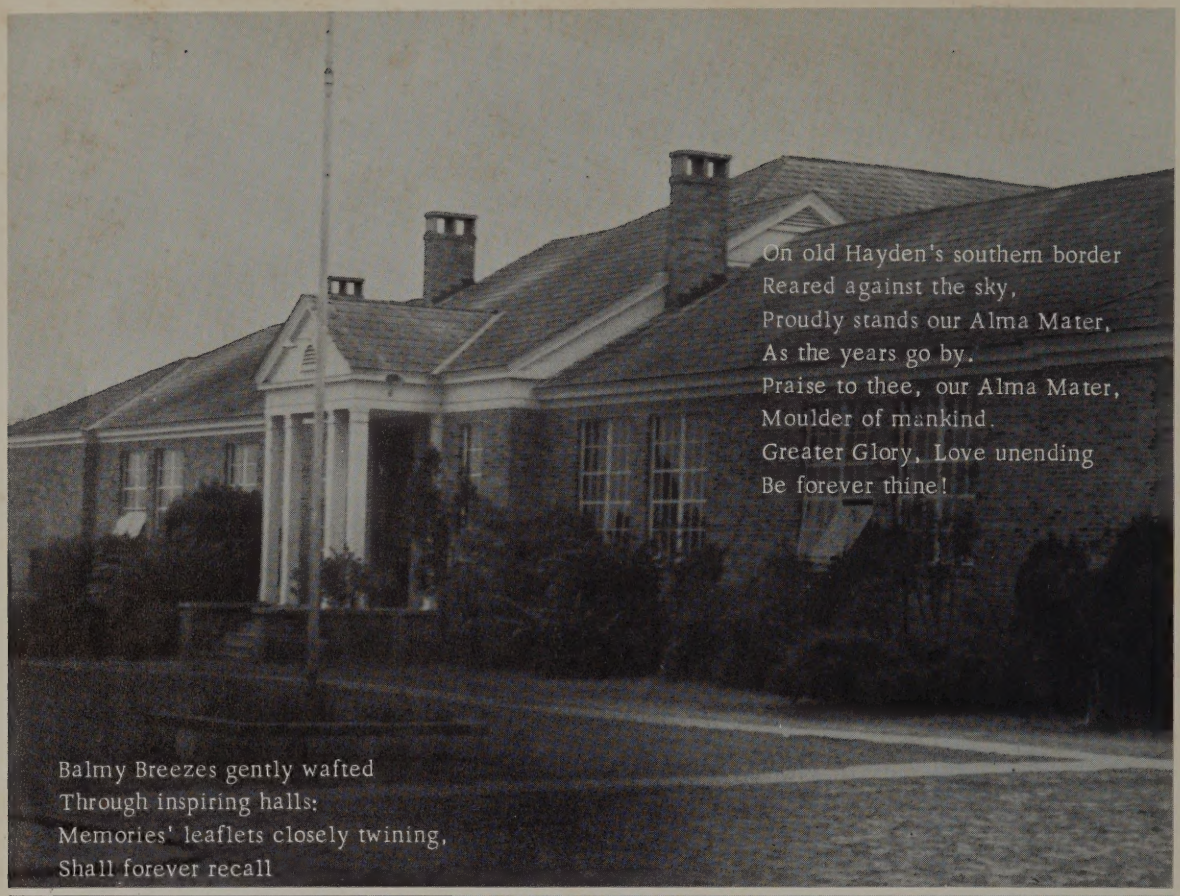

On old Hayden's southern border
Reared against the sky,
Proudly stands our Alma Mater,
As the years go by.
Praise to thee, our Alma Mater,
Moulder of mankind.
Greater Glory, Love unending
Be forever thine!

Balmy Breezes gently wafted
Through inspiring halls:
Memories' leaflets closely twining,
Shall forever recall

Yesterdays that waken in our hearts
a Tender Glow.
Making greater still the love
That we have learned to know.

Ever onward! Be our Watchword
Conquer in each test,
We owe a life of loyal service to
Old H.H.S.
Praise to thee, our Alma Mater,
Moulder of mankind,
Greater Glory, love unending
Be forever thine.

Dedication

MRS. RUBY BLALOCK

She is a friend whose heart is good;
Who walked with us and understood;
Hers is a smile we love to see;
Hers is a hand that asks no fee;
For any thoughtfulness done.

Principal's Message

Dear Seniors,

For these six years that we have worked together and I have watched you grow and develope; it has given me much satisfaction.

In this class of '61 we have outstanding talent that has given credit to our school. You have shown a fine spirit of co-operation, in working to make our school better.

As you go out into the field of life may you always have courage, in working to make our school better.

I am truly grateful for having the opportunity of being your principal and having a part in guiding you this far in life.

J. B. Faulkner

RUDY BLALOCK
Sixth Grade

TOMMY ATWOOD
Agriculture

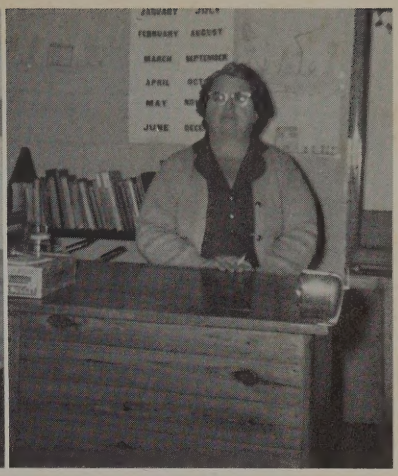

OPHELIA COX
Third Grade

Faculty

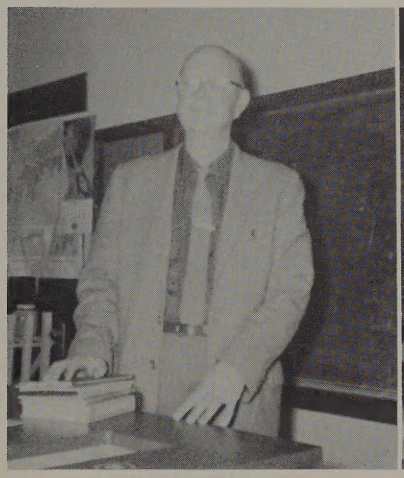

J. B. FAULKNER
Principal

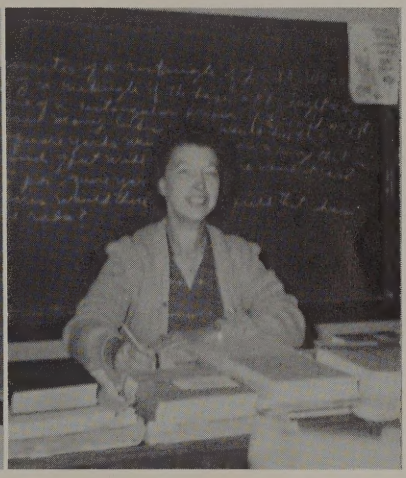

EDITH CALVERT
Office Secretary

MRS. J. B. FAULKNER
Eighth Grade

LARRY DOUGLASS
Coach

ETHEL GOODWIN
Senior III

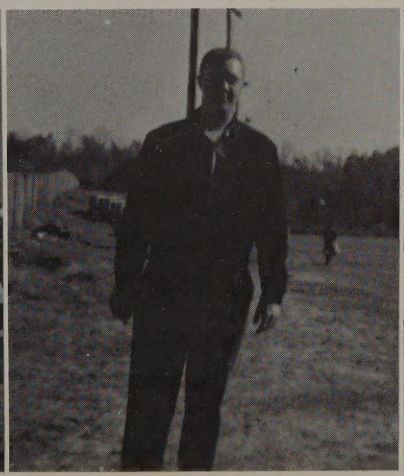

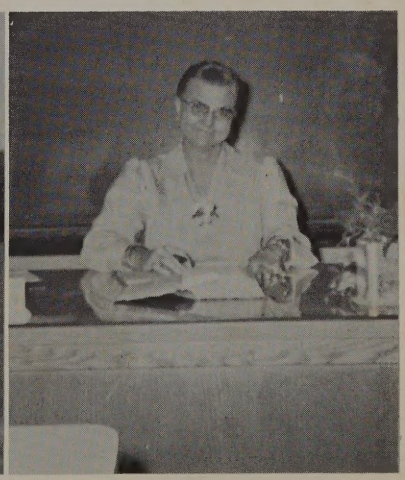

MR. V. M. GRAVES
Seventh Grade

ELLA HAYES
First Grade

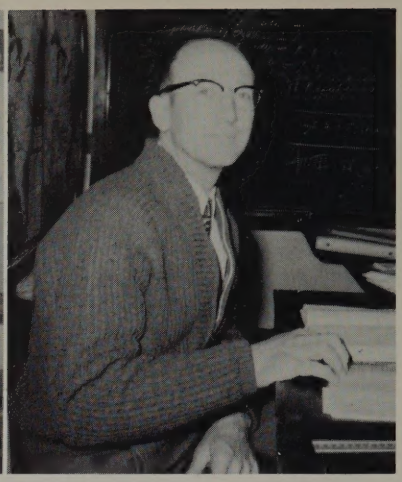

RAY REID
Ninth Grade

Faculty

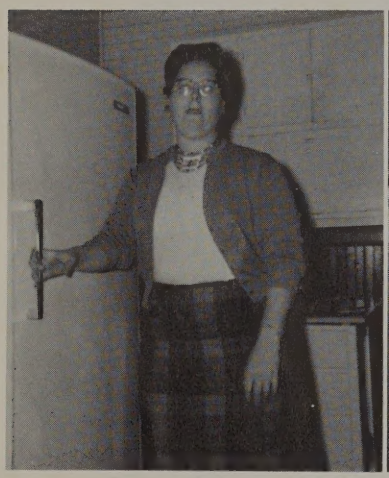

VIVIAN HARTLEY
Home Economics

RUTH REID
Fourth Grade

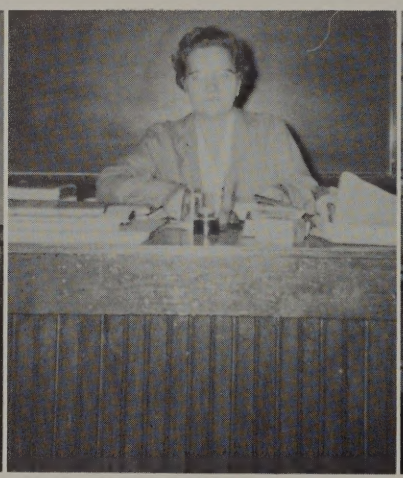

GLADYS MERRILL
Eighth Grade

ELLA STANDRIDGE
Seventh Grade

PEARL McPHERSON
Second Grade

VERA NELL VAUGHN
Fifth Grade

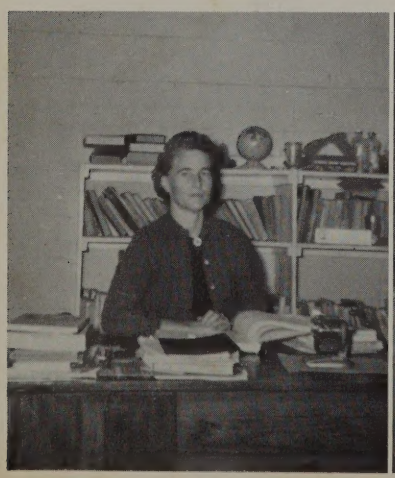

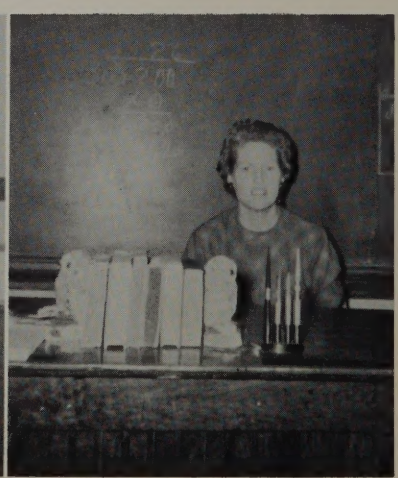

ANNETTE WRITESMAN

Editor

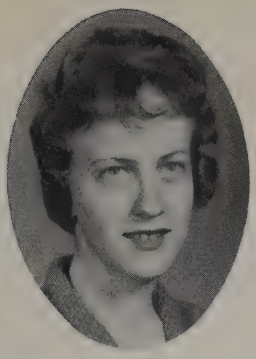

LINDA CATO

Assistant Editor

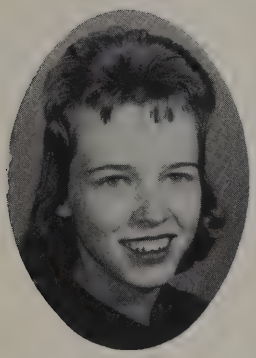

NANCY TOWRY
Secretary

BETTY CULWELL
Business Manager

Annual Staff

seniors

WALLACE STANDRIDGE
Class President, Football, Basketball, "H" Club, F.F.A., School Paper, Dramatics, Good Citizenship Boy.

LINDA CATO
Vice-President, F.H.A., Glee Club, Library Club, School Paper, Dramatics, Oratory, Annual Staff, Class Poet, F.H.A. Convention '59, Valedictorian.

JUDY TAVEL
Class Secretary, F.H.A., Glee Club, Cheerleader, Annual Staff, Dramatics, F.H.A. Convention '59, Good Citizenship Girl, Salutatorian.

DON NEELY
Class Treasurer, F.H.A.

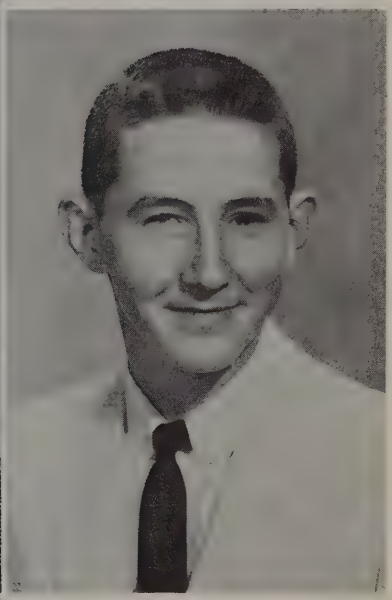

JIMMY BEST
Football, F.F.A., "H" Club, School Paper, Annual Staff, Basketball Manager.

BARBARA RUTH FAILE
F.H.A., Library Club, Songleader of Class, Annual Staff.

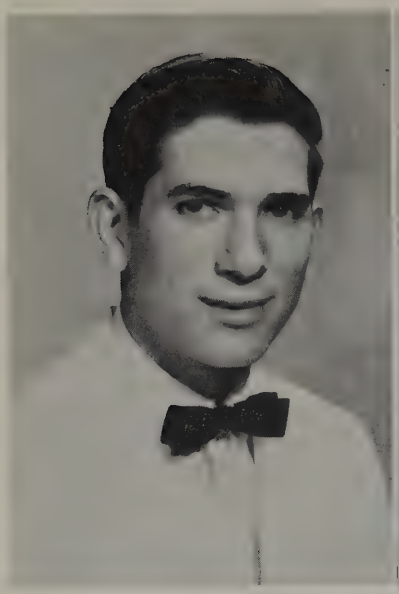

LEROY CULWELL
F.H.A.
Everyone knows that he likes cars.

NANCY TOWRY
Songleader of Class, F.H.A., Annual Staff, Class Prophet.

BETTY CULWELL
F.H.A., Class Reporter, Annual Staff, Dramatics.

AARON TURNER
F.F.A., Football, Basketball, F.F.A. Centennial.

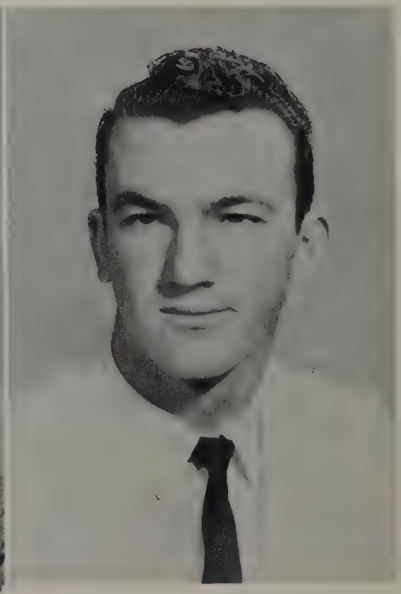

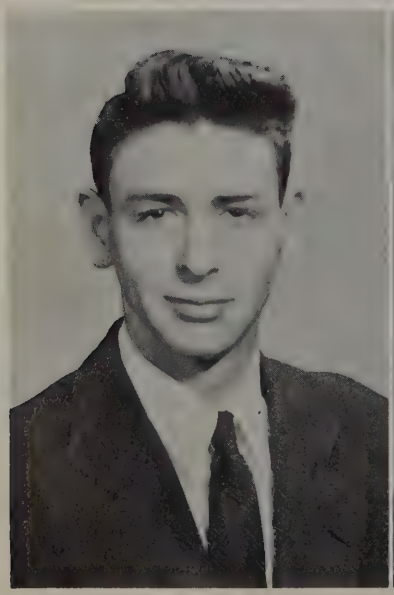

TOMMY FRYE
F.F.A., Football.

REBECCA SAWYER
Annual Staff, Glee Club, Paper Staff.

ANNETTE WRITESMAN
F.H.A., Glee Club, Library Club, Valentine Queen, '60, Cheerleader, Editor of Annual.

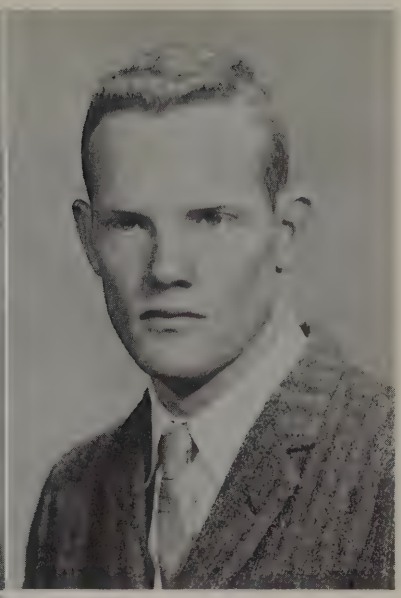

JACK STANDRIDGE
"H" Club, F.F.A., Football, Annual Staff.

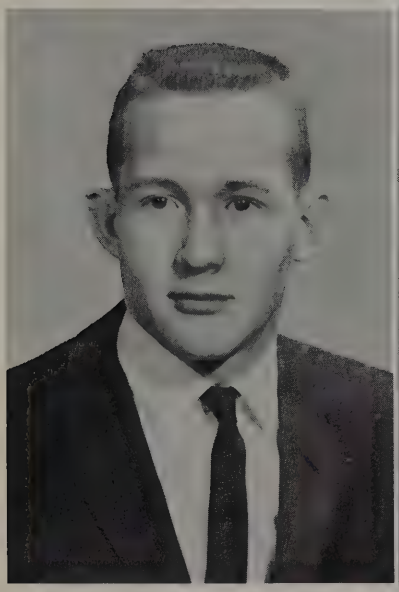

LARRY SIMMONS
F.F.A., "H" Club, Football, Basketball, Annual Staff, Paper Staff, Dramatics.

ROSE HAMRICK
F.H.A., Glee Club, Library Club, Annual Staff, Paper Staff, Dramatics, Giftorian.

CONNIE WALKER
F.H.A., Glee Club, Paper Staff, Annual Staff.

RANDY LEWIS
F.F.A.
His philosophy is to study less, worry little.

CRANSTON COX
F.F.A.
His witty remarks tell us that he doesn't take life serious.

SARA ANN HAYES
F.H.A., Paper Staff, Cheerleader, Dramatics.

REBA THOMAS
F.H.A., Glee Club, Library Club, Annual Staff, Paper Staff, Cheerleader, Dramatics, F.H.A. Convention, '60, Salutatorian.

DOUGLAS WALL
Basketball, Baseball, F.F.A., Paper Staff.

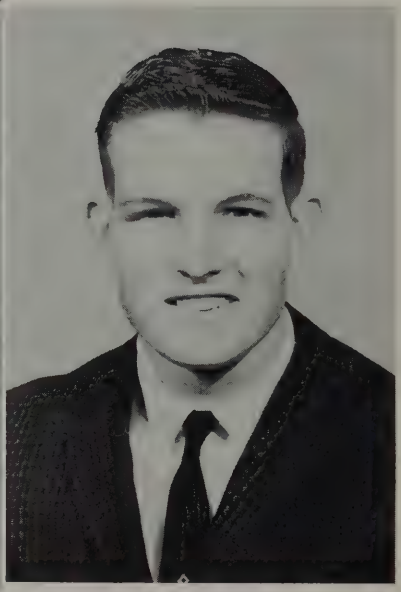

JIMMY REID
F.F.A.
Your pleasing disposition will not be forgotten.

BARBARA ANN GRAVES
F.H.A.
Although quiet, she's a good friend to all, and is well-liked.

KAY ANN JOHNSON
(Transferred)
Spanish Club, Band, Science Club, Annual Staff, Dramatics Club, F.B.L.A., Tri-Hi-Y, Honor Society.

GAIL WALKER
Annual Staff, Paper Staff, F.H.A., Dramatics, Class Historian.

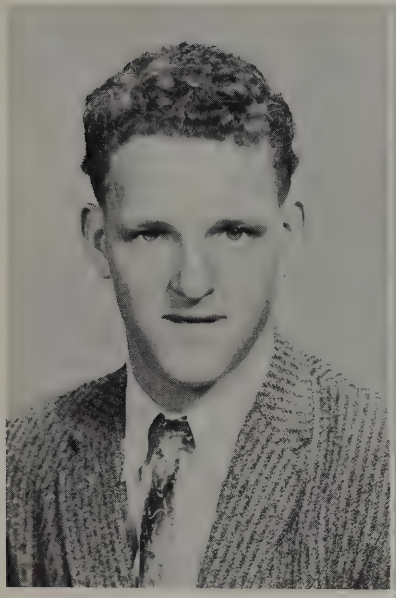

ROY SWANN
4-H Club.
Your friendly ways are not easy to forget.

ANN CHASTEEN
4-H Club.
Your smile convinces us that you're happy.

JOAN THOMAS
Glee Club, Paper Staff, Class Photographer, Dramatics.

EUGENE BARNETT
4-H Club.
We're sure you'll be a ray of sunshine in some girl's life.

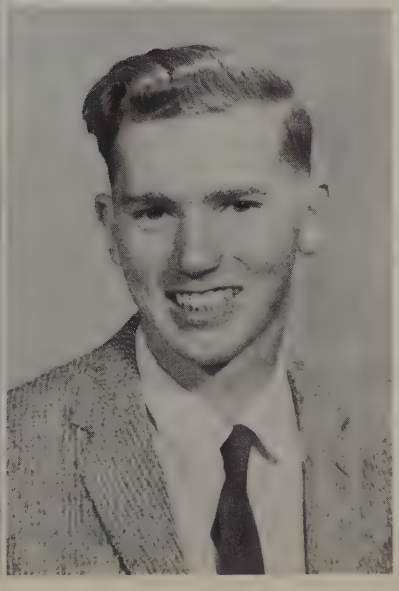

CLASS FAVORITES

Don Neely
and
Annette Writesman

Who's

MOST LIKELY TO SUCCEED

Randy Pat Lewis
and
Nancy Towry

MOST INTELLIGENT

Wallace Standridge
and
Linda Cato

Who

WITTIEST

Cranston Cox
and
Barbara Ruth Faile

Nancy T.

Rose H.

Barbara F.

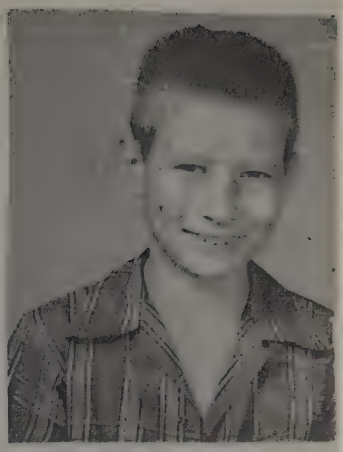

Cranston C.

Linda C.

Sara H.

Don N.

Reba T.

Rebecca S.

Roy S.

Barbara G.

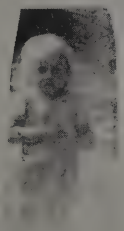

Joan T.

Kay Johnson

Gail W.

"Baby Pictures"

Annette W.

Connie W.

Randy L.

Senior Class Poem, 1961

In the year nineteen forty-nine,
A class began that made quite a line!
Through twelve long years to this day,
We've survived - come what may.

My classmates I have learned to love so dear,
That I wrote of them a poem which I have here.
Now you will hear as I have planned,
Of my classmates whom I think are so grand.

Gail Walker by all was seen,
When she became our Valentine Queen.
Wallace Standridge has been a great friend,
And a good president right up till the end.

Nancy Towry is pretty and sweet,
For a true friend, she can't be beat!
Douglas Wall can be quite a ladies' man,
Making good in life is his main plan.

Kay Johnson has just joined our class this year,
She's all excited as graduation draws near.
Aaron Turner is quite handsome and neat,
As a good worker he can't be beat!

Rose Hamrick is the peach of the class,
For fun and frolick you can't beat this lass.
Larry Simmons to the girls can be quite a pest,
But when problems arise, he does his best.

Annette Writesman has a good personality,
And you can't beat her for pep and vitality.
Jimmy Best is quite a good athlete,
In a game of football, he can't be beat!

Betty Culwell has a lot of knowledge,
I really think she should go to college.
Randy Lewis for graduation just can't wait,
At the mention of having fun he doesn't hesitate.

Reba Thomas has a smile that can win,
And she'll "stick" with you through thick and thin.
Jack Standridge is the only boy who's taken a wife,
I'm sure he and Pat'll be happy all thro' life.

Judy Tavel always does what she sets out to do,
And she has that drive and energy, too!
Tommy Frye is such a quiet, dependable guy,
But he isn't at all shy.

Barbara Faile is full of laughter and fun,
And Dillon thinks she's the only one.
Cranston Cox is known as the wittiest boy,
One day he'll be one girl's pride and joy.

Rebecca Sawyer is always the same,
Rumor has it she's going to change her name.
Don Neely is always full of fun and a witty remark,
When in his Ford, he's happy as a lark.

Joan Thomas is really quite funny,
Her ambition is to marry a man with money.
Roy Swann is envied for his natural curls,
It's a shame he cares nothing for girls.

Sara Hayes really loves to skate,
And for some boy is a really good date.
Jimmy Reid is short and small,
But that doesn't matter to him at all!

Connie Walker is best all round,
And a friendlier person can't be found!
Eugene Barnett is very nice and polite,
As a good student, he's the teachers' delight!

Barbara Graves is so nice and quiet,
And everyone thinks she's alright.
Leroy Culwell, a good mechanic will make,
As a friend and classmate, he's really great!

Ann Chasteen is not a bit shy,
I hope she has her goals set high.
Linda Cato, why that happens to be me,
I'm no Longfellow as you can see.

Here's to the Senior Class that follows through,
May all your dreams come true for you.
Here's to the Teachers who've been our guide,
We're glad you've been on our side.

I'm sure we won't forget,
The fun we've had without a fret.
The schoolmates, to whom we've grown so near,
We hate to leave them this year.

By - LINDA CATO

MOST LOYAL

Betty Culwell

MOST FRIENDLY

Jimmy Reid
and
Judy Tavel

SWEETEST SMILE

Reba Jo Thomas

MOST POPULAR

Jack Standridge
and
Joan Thomas

Last Will and Testament

Seniors 1961

Upon behalf of my client, the Class of 1961 of Hayden High School, the city of Hayden and the state of Alabama, you have been called together to hear our last will and testament, and to receive from their dying hands the few gifts they have to bestow upon you in their last moments. Realizing that their time is almost at hand and that they will no longer be with you, they have collectively and individually thought it best to give these virtues to their friends, whom are most in need of them. We have tried to be just and impartial and to distribute wisely unto those who will make the best use of such gifts as we have the power to bestow on you. Owing to the condition of the brain and the continuous disturbance in the grave matter, it is possible that there might be a mistake in our inventory; but such things as we think we have we would like to pass on to you praying that you will accept them as a sacred trust from one who has gone on before:

Listen then as I read the document, as duly drawn up and sworn to:

We the class of 1961 as a whole would like to leave to the class of 1962 our front seats in the auditorium.

The following may seem but trifling bequeaths, but we hope they will be accepted, not as worthless things lavishly thrown away because we can no longer keep them but as valuable assets to those who may receive them and a continual reminder of the generosity of heart displayed in our free and full bestowal:

Nancy Towry proudly wills all her men, except one, to Sandra Jacobs.

To Ronald Hallmark goes Don Neely's ability to cut classes and not get caught.

Rose Hamrick leaves her beautiful blond hair to Eva Love.

Wallace Standridge leaves his ability to get along with the cheerleaders to Buddy Russell.

To Betty Marsh goes Linda Cato's well-developed brain.

To Billy Hayes goes Eugene Barnett's ability in bookkeeping.

Gail Walker wills her saucy temper to Joyce Sanders.

Douglas Walls leaves his ability to talk to girls to Ray Thomas.

Reba Jo. Thomas abandons her ever-increasing appetite to Joyce Wall.

Jimmy Best passes his ability to play football to Micky Thomas.

To Susie Armstrong goes Annette Writeman's loud mouth.

Jimmy Reid leaves his winning personality to Tommy Sawyers.

Kay Johnson bequeaths her business like appearance to Lavergie Jones.

Aaron Turner leaves his ability to get away with murder in class to Gene Sawyer.

Rebecca Sawyer leaves her ability to go steady to Carolyn Thomas.

To Jackie Lang goes Connie Walker's winning personality.

To Charles Motte goes Larry Simmons well-developed brain.

To Mildred Boren goes Joan Thomas's QUIET ways.

Cranston Cox wills his temper to Sammy Reid and Charles McAnnally.

Sara Ann Hays' flirty ways goes to Kathryn Turner.

Jack Standridge leaves all his girls "except one" to Gary Graves and Johnny Campbell and Charles Doty.

Barbara Ruth Faile wills her ability to quarrel with Mr. Reid to Joyce Standridge.

To Roger McAnnally goes the quiet ways of Leroy Culwell.

Judy Tavel leaves her ability to be good citizenship girl to Gail Roper.

Randy Lewis leaves his ability at sports to Alfred Tumblin.

Ann Chasteen leaves her ability to skip school to Mary Helen Lewis.

Roy Swann leaves his ability to get along with the faculty to Marlow Warden.

To Paula Johnson goes Linda Cato's typing accuracy and speed.

Tommy Frye leaves his height to Johnny Jenkins.

Betty Culwell leaves her back seat in Economics to Nancy Buttram.

We, Joan and Betty, leave our ability to write class wills to the ones best qualified to fill that position.

LAST comes the one thing hard for us to part with. To our Successors we must leave our places in the hearts and thoughts of our Principal and Teachers. They will love them worthly as we feel they have loved us, they will show them the tender kindness and attentions, when they succeed and the same sorrow when they fail as they have shown to each of us.

To Hayden High the entire class leaves its love and appreciation for what it means to us. This building will stand on Hayden's Southern Border as a monument in our Memory. In the future when we gaze upon it with pride it will hold deep meaning for us. Then we will be glad we spent our high school days here.

By JOAN THOMAS and BETTY CULWELL

BEST ALL ROUND

Jack Standridge
and
Connie Walker

BEST DRESSED

Douglas Wall
and
Rose Hamrick

CLASS PEST

Jimmy Best

MOST HANDSOME
Larry Simmons
and
MOST BEAUTIFUL
Gail Walker

Senior Prophecy

Here we are at the crossroads. But today I'm going to walk down the path of the future. Truly the ropes of the past are ringing the bells of the future and we can hear them ringing loudly.

First, I see myself, Nancy, happily married and the mother of two children. Gerald just came in from work and tonight we are going to meet some friends of ours. We hired a baby sitter and then we were on our way. We arrived at the dining place where we are to meet our friends. We were seated and the owner of the new restaurant came over to talk to us. Much to my amazement, it was none other than Annette Writesman. She had opened the place just recently and the name of it is "Dine with Annette." She is married and lives very close to town.

Then our friends started arriving. First came Rebecca Sawyer, now married to Edgar Staton. They live in New York and have a television program of their own called "A Night With Rebecca." I always did think Rebecca would go places. Then came a big General of the U. S. Air Force, Roy Swann, and can you imagine, he's bald-headed! Then I guess you've all read about the man who took the monkey's place and was the first man on the moon, Eugene Barnett, who is an engineer at Cape Canaveral, Florida. Next came Tommy Frye, who lives in California and is in the U. S. Navy. He is married and is making the Navy his career.

Wallace Standridge finished at Alburn University and is coaching football at Hayden. They have just finished their football season and Hayden, for the first time in years went undefeated. Judy Tavel is still cheerleader at Hayden, she's planning to make a career out of it. Linda Cato is head of the Peanut Factory at Cleveland. They tell me she's nuts about the job. At the Alabama State Fair this year, Sara Ann Hays got Miss Sour Cream. She is in the process of moving to Chicago where she and her husband will live.

Aaron Turner is the new and proud owner of Rickwood Caverns. Don Neely is governor of Alabama and has just recently become a candidate for President of the United States. Betty Culwell is head nurse at the Cripple Children Clinic at Birmingham. Joan Thomas is making a career out of marriage and is living at Little Rock, Arkansas. Reba Jo Thomas and Gail Walker are both working for Trans-World Airlines as stewards. Connie Walker is a telephone operator and is happily married. Douglas Wall got his degree at the University of Alabama and is teaching bookkeeping at Hayden. Cranston Cox is the new zoo keeper for the Birmingham Zoo at Lane Park.

Anna Mae Chasteen is a private secretary to a well-known business man. Larry Simmons is living in Texas and owns a 1500 acre ranch. Jack Standridge is a private detective and a happily married man. Rose Hamrick is still an old maid, but not for long . . . (Bill has just finished school at the University!!). Leroy Culwell is owner of two new service stations recently built in Hayden. Barbara Faile is the owner of a dress shop in Birmingham.

Barbara Graves is happily married and the mother of two children. Jimmy Best is teaching Algebra at Hayden. Randy Pat Lewis is the owner of a brand new "Hills" grocery store in Hayden. He gives green stamps! Jimmy Reid has become the heavyweight boxing champion of the world. Kay Johnson is the new Miss America. I knew that that West Virginia Hillbilly would go places!

All of us ate supper and then, as we parted, again we sang our Senior Class Song "May You Always." I know that each of our lives will be filled with happiness and laughter.

Class Prophet
NANCY TOWRY

Senior Advisor
MRS. ETHEL GOODWIN

MOST COURTEOUS

Tommy Frye
and
Rebecca Sawyer

MOST STUDIOUS

Eugene Barnett
and
Linda Cato

MOST TALENTED

Leroy Culwell
and
Nancy Towry

MOST ATHLETIC

Jimmy Best
and
Annette Writesman

Class History

A happy and joyous class we were on July 29, 1958, when we finally became sophomores. We entered this year with only thirty-four on roll, and Mrs. Kitchens as our homeroom teacher. We started by electing as officers: President - Wallace Standridge; Vice-President - Judy Tavel; Secretary - Imogene Swann; Song Leaders - Rebecca Sawyer and Barbara Ruth Faile. During this year we had several skating parties. We owe a lot to Mrs. Kitchens.

On July 27, 1959, we began our Junior year with only thirty-two on roll. Miss Hartley and Mr. Atwood as our homeroom teachers. We started by electing as officers: President - Wallace Standridge; Vice-President - Betty Culwell; Secretary - Barbara Faile; Treasurer - Don Neely; Songleaders - Barbara Faile and Annette Writesman. The highlights of the year was our Jr.-Sr. Banquet, we all worked hard planning and raising money for it. Our class won both Homecoming and Valentine Queen. We owe a lot to Miss Hartley and Mr. Atwood.

On July 25, 1960, we reached that long-awaited title "SENIORS." We began this year with only twenty-nine on roll, and Mrs. Goodwin as our homeroom teacher. We began by electing as officers: President - Wallace Standridge; Vice-President - Linda Cato; Secretary - Judy Tavel; Treasurer - Don Neely; Song Leaders - Nancy Towry, and Barbara Ruth Faile.

Some of the outstanding accomplishments of this year were the publication of our yearbook, "WILDCAT OF '61," our school paper, "THE CAT," and our gift to the school, the Concession Stand, also our Senior play, "O PROMISE ME."

We would like to thank Mr. Faulkner for our trip to Allgood, the Jr. Class for a most joyous Jr.-Sr. Banquet, and Mrs. Goodwin for a wonderful Christmas Party at her home. Also we wish to thank our Room Mothers for the wonderful parties they have given us.

None of us will ever forget the many joyous days that we have had on the old school campus.

To all who made this year so successful and happy to the Senior Class of 1961, we wish to thank them and to say that they will always be remembered by us in our hearts.

As we leave our dear Alma Mater, we have many memories that will live in our hearts forever. We wish to leave our best wishes, our highest respects and our love to dear Hayden High School.

By - GAIL WALKER

BEST PERSONALITY

Roy Swann
and
Sara Hayes

MOST BASHFUL

Barbara Ann Graves

CUTEST

Aaron Turner
and
Barbara Ruth Faile

CLASS PEACH

Rose Hamrick

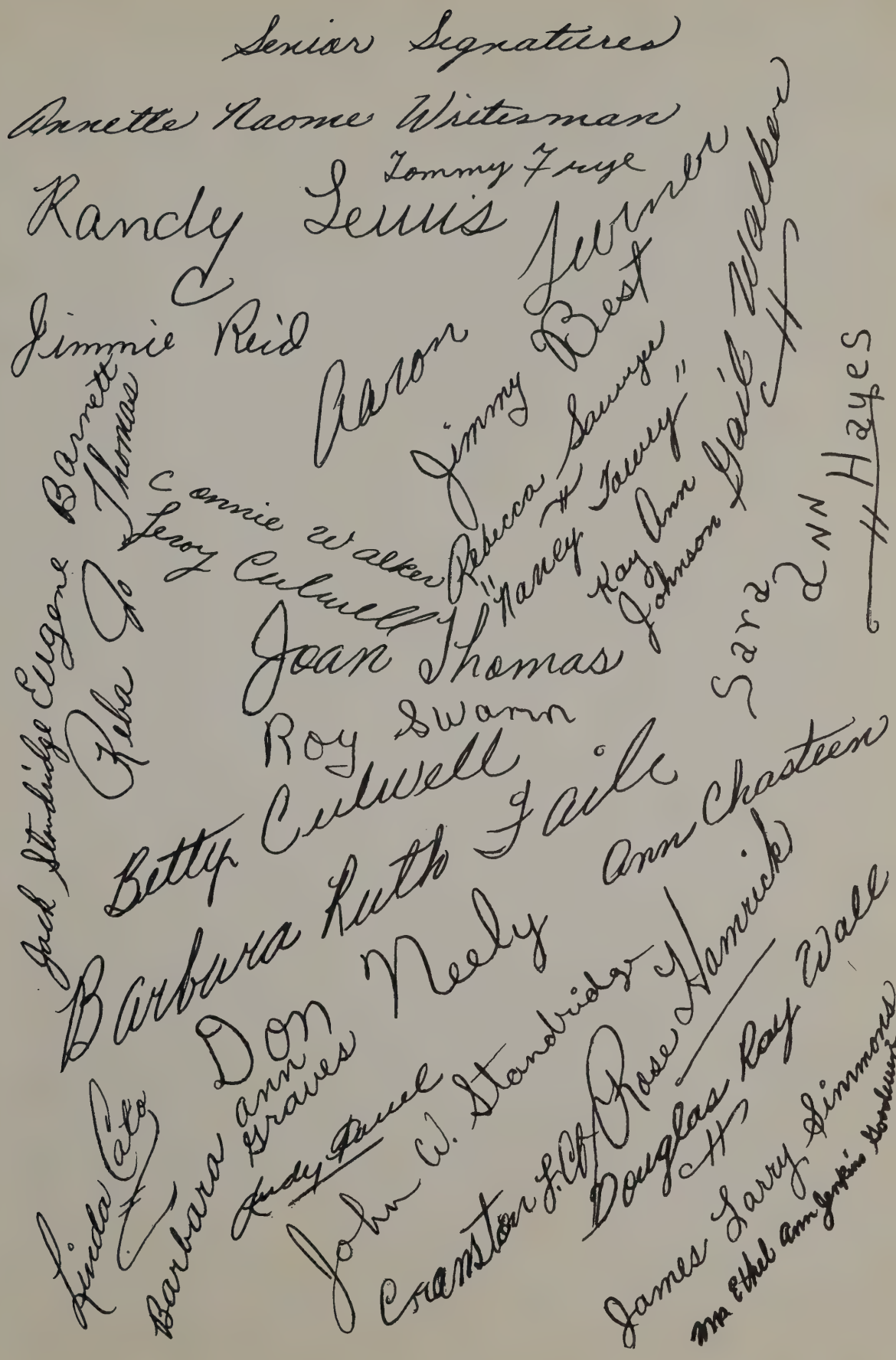

Senior Signatures

Annette Naome Writesman

Tommy Frye

Randy Lewis

Jimmie Reid

Aaron Turner

Jimmy Best

Rebecca Sawyer

"Nancy Tawey"

Kay Ann Johnson

Gail Walker

Sara Ann Hayes

Connie Walker

Leroy Culwell

Joan Thomas

Roy Swann

Betty Culwell

Barbara Ruth Faile

Ann Chasteen

Don Neely

Linda Cato

Barbara Ann Graves

Judy Pavel

John W. Standridge

Cranston F. Cf

Rose Hamrick

Douglas Ray Wall

James Larry Simmons

Mrs Ethel Ann Jenkins Goodwin

Jack Standridge

Eugene Barnett

Reba Jo Thomas

MOST DIGNIFIED

Tommy Frye
and
Linda Cato

MOST GENEROUS

Jack Standridge
and
Betty Culwell

MEMBERS OF ANNUAL STAFF

Advisor
MRS. GOODWIN

Sports Editors
JACK, LARRY, JIMMY

classes

Juniors

Grady Gaither
Johnny Campbell
Susie Armstrong
James Chambless
Mildred Boren

Charles Doty
Nancy Buttrum
Gary Graves
Sandra Jacob
Ronald Hallmark

Paula Johnson
Billy Hays
Lavirgie Jones
Johnny Jenkins
Jackie Lang

Charles McAnnally
Mary Helen Lewis
Roger McAnnally
Eva Love
Larry Marsh

Joyce Wall
Marlow Warden

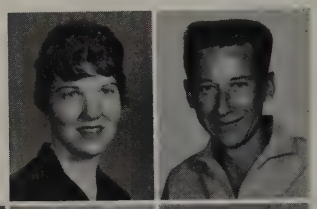

Betty Marsh
Charles Motte
Gail Roper
Sammy Reid
Joyce Sanders

Buddy Russell
Joyce Standridge
Gene Sawyer
Carolyn Thomas
Tommy Sawyer

Micky Thomas
Katherine Turner
Ray Thomas
Janet Thomas
Alfred Tumblin

Sophomores

Wando Allison, Douglas Alexander, Jim Armstrong, Larry Armstrong, Lamar Atwood, Evelyn Beasley, Larry Blalock, Junior Burns, Ulysses Burns, Linda Campbell, Edward Camp, Donald Chambless, Mary Sue Cook, Shirley Cook, Wendell Cowart, Beleta Cox, James A. Culwell, Clyde Dunkin, Gary Dutton, Mary Fowler, Wilma Green, Jeffrey Hodo, Joan Holt, Bobbie Nell Justice, Ray Kelly, David Lewis, Lanelle Lewis, Betty Carol Love, Edgar McCombs, Evelyn Milligan, Betty Jo Nunn, Jack Ogles, Dianne Rock, Virginia Rucks, Delano Russell, Sandra Satterfield, Brenda Simmons, Marcia Sitton, Ann Standrige, Joe Still, Price Strickland, Bert Thomas, G. C. Thomas, Janet Thomas, James Thrasher, Sharon Turner, Buddy Walker, Linda Williams, Bernice Witt.

Jan Armstrong
Wesley Barnett
Edna Adams
Gerald Camp
Kathy Alexander

Wayne Campbell
Helen Armstrong
Wayne Carlyle
Joan Blalock
J. W. Hill

Margaret Coats
Raymond Jett
Janice Dutton
Joe Roper
Dianne Graves

Dwight Shipp
Randa Hamrick
Buddy Thomas
Jurietha Hays
John Turner

Jr. III

Fredia Lee
Charles Shelton
Brenda McNeal
Peggy Miller
Lorraine Price

Jo Ann Reid
Jean Sargent
Myra Sawyers
Shirley Shaver
Annette Staton

Patricia Warden
Ann Washburn
Marcia Wood
Annie Staton
Sue Tavel

Wanda Turner
Faye Walker
Brenda Wall
Carlene Adams

Jr. II Sec. A

Ray Armstrong, Janice Armstrong, Sherry Agnew, Elaine Atwood, Jane Burns, Maxie Buttram, James Blackmon, William Cates, Barbara Campbell, Kathleen Collum, Michael Cook, Inda Chambless, Linda Culwell, Larry Dutton, Sharon Frye, Len Graves, Virginia Graves, Bonnie Hays, Billy Hays, Martha Holt, Terry Harbison, Larry Laningham, Richard Lewis, Evelyn McAnnally, Willie Mickles, Wanda Motte, Ester Reid, Shirley Russell, Gregory Russell, Coy Swann, Kenneth Thomas, Floyd Thomas, Jeanette Jones, Bryce Jones.

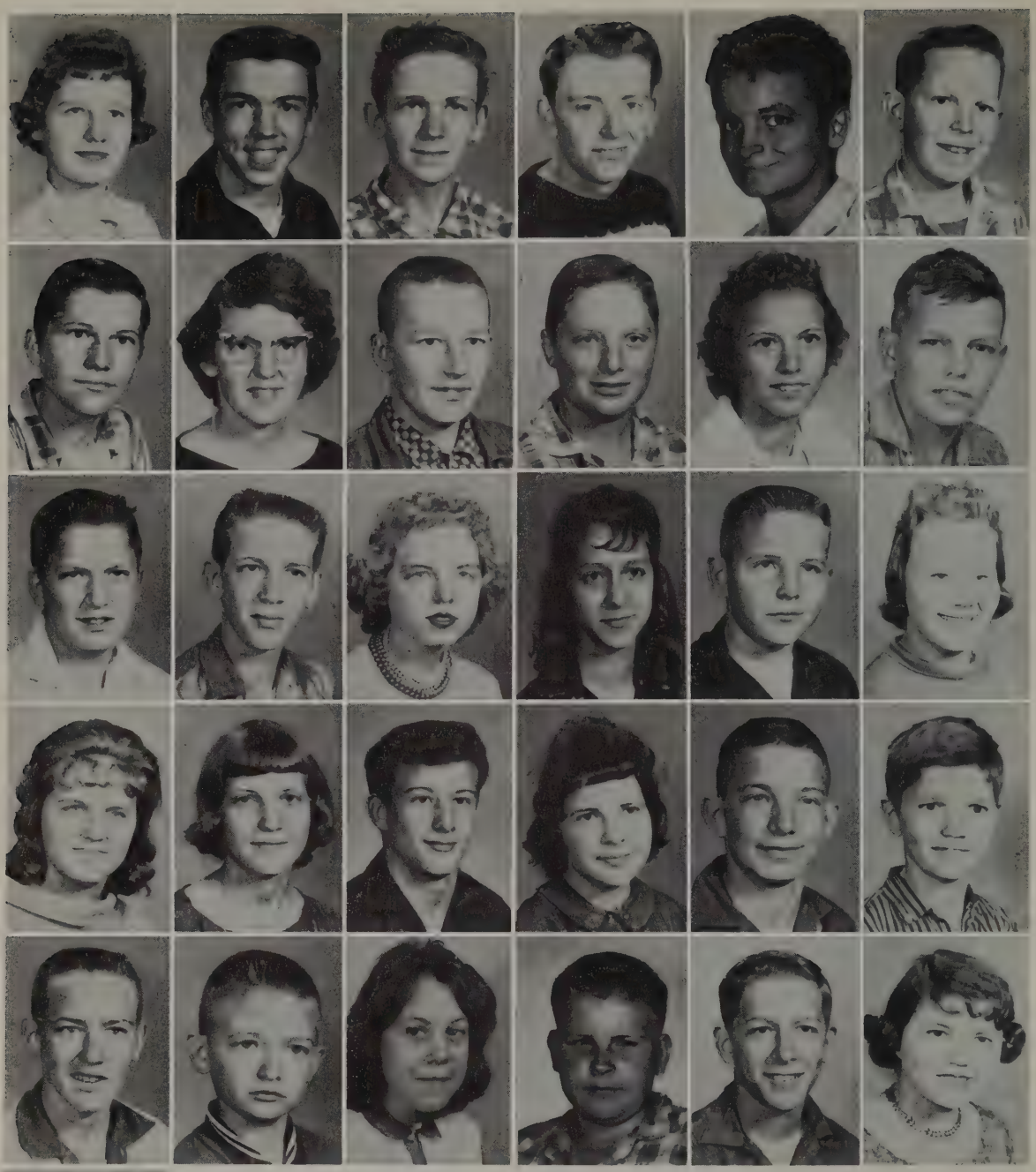

Jr. II Sec. B

Barbara Baker, Travis Carroll, Bobby Cameron, J. C. Dooley, Dewey Duncan, James Green, Jerry Green, Edna Green, Don Hays, Owen Henderson, Norma Hill, Dan Hodo, Tommy Jenkins, Terry Lee Lewis, Jerry Sue Marsh, Brenda McCurry, Leo Milligan, Nelda Gay Neely, Linda Nix, Betty Ruth Pugh, Larry Rice, Linda Sawyer, Richard Swann, Wayne Shaw, Bob Thomas, Larry Joe Thomas, Nora Tucker, Paul Tumblin, Sonny Writesman, Rebecca Whatley, Lora Nell Graves.

Sherry Armstrong
Larry Acton
Shirley Armstrong
Ray Barnett
Brenda Alexander

Bradley Blalock
Marilyn Alexander
Nelson Campbell
Linda Adams
Randall Campbell

Drenda Lou Beck
Danny Campbell
Francis Carrole
Benny Dorsett
Halden Shipp

Jr. I Sec. A

Gloria Cheatwood
Ronnie Ellison
Judy Cameron
Larry Fowler
Deborah Cato

William Frye
Jeanette Green
Fred George
Reginia Hale
Thomas Harper

Linda Jones
Tommy Harvell
Maxie Montgomery
Clifford Hogeland
Donnie Huffstutler

Charles Hays
Don Jacobs
Benny Mickle
Edward McElroy
Joe Standridge

Charlene Allums
Tommy Anderson
Vera Jean Allred
Paul Barnett
Sue Blalock

Michael Lewis
Latrell Burns
Wayne Lewis
Martha Henderson
Larry Purcell

Linda Loggins
Nolan Shipp
Vera Nell Love
Dan Standridge
Nella Nunn

John Standridge
Beverly Pugh
Jimmy Thomas
Linda Reid
O'Neil Thomas

Jr. I Sec. B

Ruth Rivers
James Tucker
Rhonda Sargent
Nathan Turner

Emily Shannon
Billy Williams
Linda Shaver
Wanda Swann
Linda Walker

Rebecca Warden
Sara Washburn
Ronald Burns
Sally Moore
Mrs. Standridge

Sixth Grade

Billy Allen
Gary Armstrong
Sharon Beason
Brenda Chambless
Talmadge Culwell

Nina Culwell
Margaret Dutton
Wanda Ford
Larry Graves
Billy Wayne Hayes

Shirley Hazelrig
Robert Harper
Jerry Hodo
Wilma Jo Hogeland
Dennis Holt

Wanda Jacobs
David Johnson
Syble Johnson
Victor Lewis
Oneal Loggins

Steve Marsh
Larry McAnnally
Shirley Myrick
Sharon McCurry
Judy McCurry

Gary Dale Nunn
Brenda Reid
Jane Sue Rock
Allen Sherill
Genola Staton

Martha Thomas
Gary Thomas
Richard Thomas
Cecelia Turner
Brenda Wall

Ray Williams
Janice McCurry
Mrs. Blalock

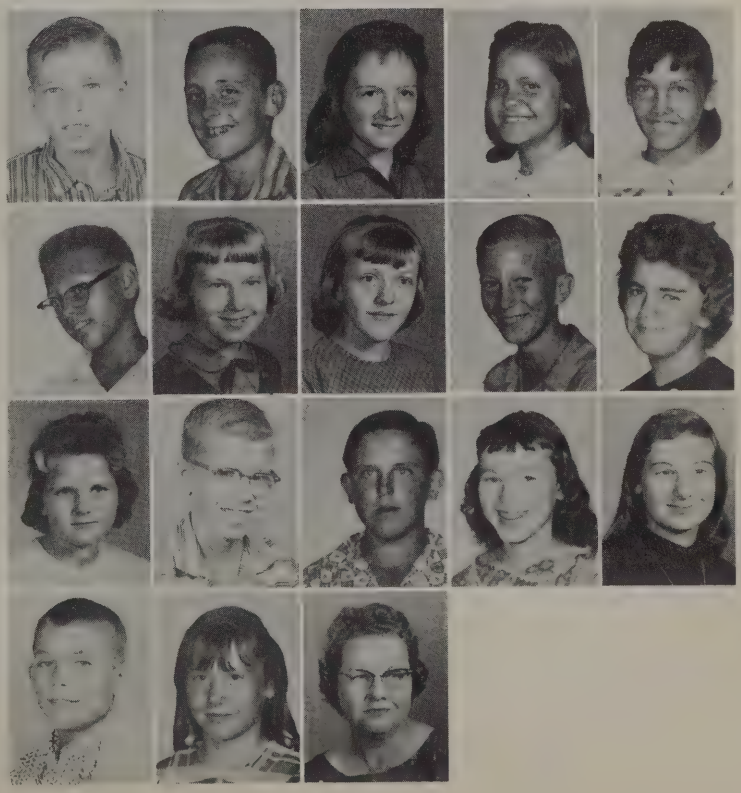

Pete Beck
Dephane Burns
John Cato
Bobby Duncan

Linda Sue Dutton
Mitchell Gass
Roger Gillispie
Timothy Graves

Roy Green
Darlene Hallmark
Rita Hays
Clarence Holt

Wanda Johnson
Linda Lewis
Mary Lewis

Fifth Grade

Wanda Lewis
Franklin Marsh
Hilliard Mayfield
Bruce Montgomery

Billie Nunn
Alton Reid
Phillip Reid
John Reid

Judy Standridge
Alvin Turner
Donnie Wade
Tommy Washburn

Jason Washington
Jimmy Wilson
Joyce Hopkins
Ruby George

Bonnie Adams
Edgar Adams
Denny Armstrong
Ricky Beck
Stanley Blalock

Mae Dunkin
Glenda Ford
Terry Gass
Billy Green
Max Gurley

Roger Harbison
Dan Hodo
Doris Hogeland
Dulan Hogeland
Dwight Hogeland

Fourth Grade

Gary Holt
Lavonne Johnson
Donnie Lewis
Sandra Lewis
Fern Marsh

Harold McAnnally
Sharon Miller
Faye Moon
Phyliss Neely
Danny Reid

Diane Reid
Donna Reid
Larry Sherrill
Deborah Thomas
Johnny Thomas

Dorothy Turner
Jimmy Turner
Martha Wall
June Washburn
Larry Witt

Wayne George
Paulette Chambers
Dean Johnson
Dennis Smith
Alfred Goble

Sheila Adkins
Arlene Allinder
Wanda Armstrong
Junior Baker
Sherry Bishop

David Bullard
Jimmy Calvert
Allen Dutton
Donnie Faile
Joyce Graves

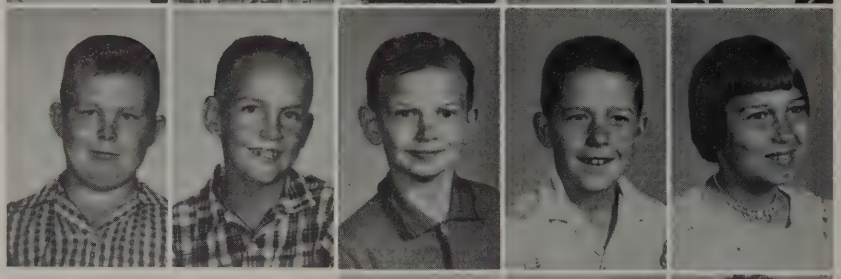

Glenn Green
Howard Gurley
Terry Ann Hays

Third Grade

Sponsored By
E. R. FAILE, GROCERY

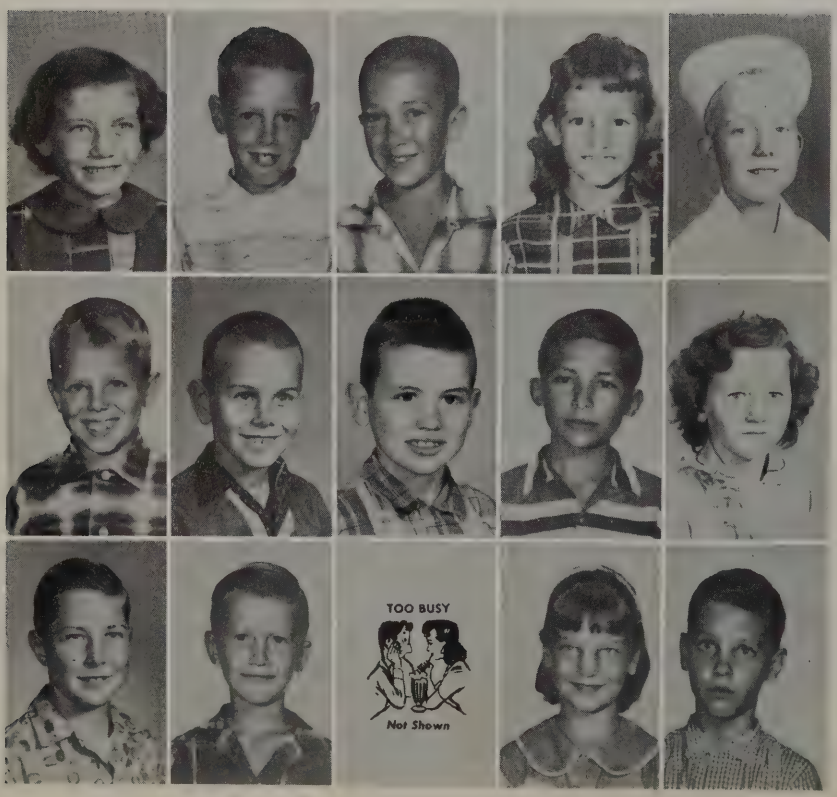

Connie Hays
Joe Lewis
Robert Lewis
Patrica Loggins
Robert Marsh

Leon Nunn
Max Sherrill
Anthony Skinner
Jerry Staton
Ellen Thomas

Hugh Thomas
David Turner
Rebecca Washington
Patricia Brasseal
Junior Hopkins

Valerie Armstrong, David Calvert, Kathy Culwell, Odis Calvert, Loretto Green, Randy Cato, Rita Hogeland, Randy Graves, Connie Harbison, Gary Hazelrig, Kathrine Maddox, Forest Hogeland, Marilyn McAnnally, Lynn Jett, Denis McCurry, Joan Writesman, David Jones, Mike Johnson.

Second Grade

Wanda Bragg, Charles Moon, Nancy Hogeland, Rodney Martin, Larry Neely, Roger Nunn, Terry Rock, Danny Russell, Keith Skinner, Joe Standridge, Bob Dunkin, Mrs. McPherson.

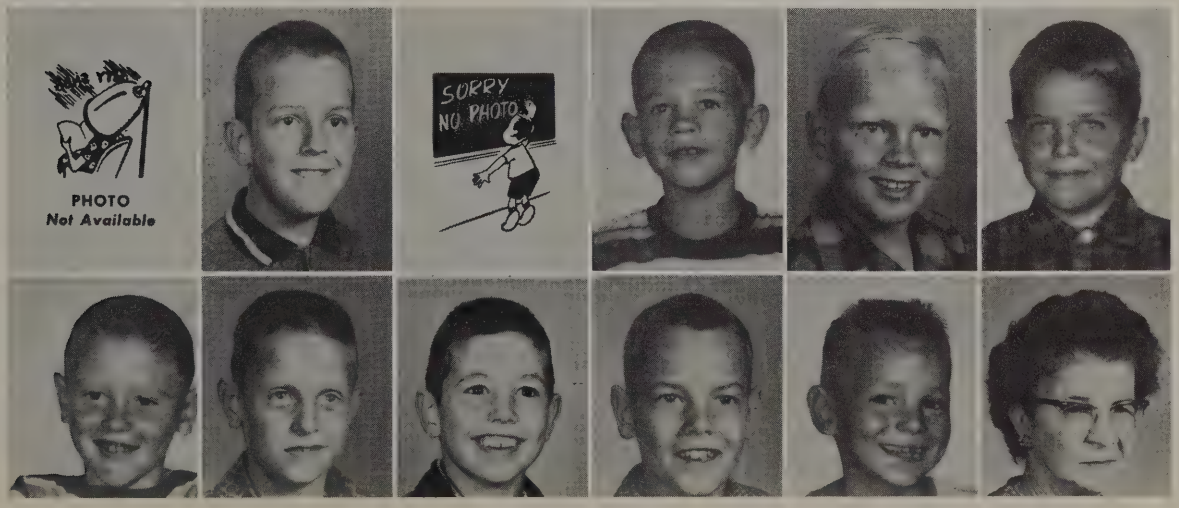

Terry Adams
Rita Dukes
Alton Armstrong
Debra Hogeland
Wayne Bullard

Mary Lee Graves
Michael Culwell
Linda Gillispie
Lewis Dabb
Donna Holt

Larry Harkness
Kay Jacobs
Allan Loggins
Debra Lewis
Dicky McAnnally

Martha Lewis
Ricky Neely
Sally Lewis
Bruce Turner
Penny Marsh

First Grade

Charles Dutton
Wanda Merrill
Hank Graves
Loretta Moon

Emitt Martin
Janice Graves
Michael Reid
Shelia Cook
Susan Moore

Linda Green
Randa Thomas
Martha Reid
James Gobles
Debra Gallimore

James Moon
Carolyn Staton
Bert Swann
Christine George
Debra Green

activities

President - JACKIE LANG
Vice-President - MILDRED BOREN
Secretary - MARY HELEN LEWIS
Treasurer - JOYCE STANDRIDGE
Historian - SANDRA, GAIL, BRENDA
Parliamentarian - WILMA GREEN
Song Leaders - LINDA, JOAN, BETTY
Photographer - CAROLYN THOMAS
Reporter - MARCIA SITTON

County Secretary and Treasurer - JUDY TAVEL

F.H.A. Officers

FIRST ROW: Joe Still, Johnny Jenkins, Wallace, Standridge, G. C. Thomas, Larry Simmons, Jim Armstrong, Don Neely, Pat Lewis, Larry Armstrong. SECOND ROW: Mr. Atwood, Buddy Thomas, Tommy Sawyers, Marlow Warden, Delano Russell, David Lewis, Buddy Walker, Donald Chambless, Gene Sawyers. THIRD ROW: Raymond Jett, Ray Thomas, Gary Dutton, Bert Thomas, Johnny Campbell, Wendell Cowart, Ronald Hallmark, Junior Burns, Alfred Tumblin. FOURTH ROW: Charles Shelton, Douglas Wall, James Culwell, James Chambless, John Turner, Micky Thomas.

F.F.A. Club

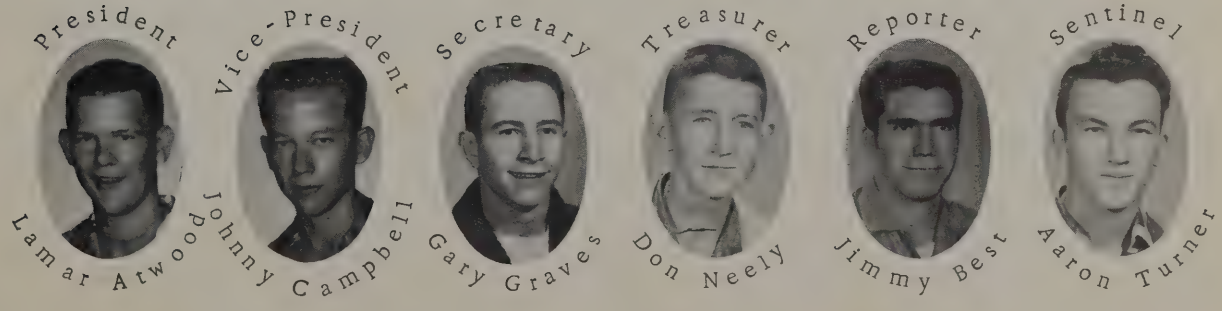

MRS. HENSON

LUNCHROOM STAFF

Caretakers

CUSTODIAN

Secretary
GAIL

Assistant Secretary
SARA

Editor
REBA

The Cat Staff

Spotlight Editors
LINDA and ROSE

Business Managers
LARRY

Sports Editor
JIMMY and WALLACE

Class Editors
JOAN and DOUGLAS

Activity Editors
JACK, CONNIE
and REBECCA

Senior Class of 1972 Three Stooges Sticken Up.

Seniors of 1961 Have a Drink It's Not the Heat

Load Up Boss of Senior Class What A Christmas Tree

Pat's Sissy Cross As A Bear Beautiful But Dumb

Shame On You

Say

Hey, Girls

Candy

Doc

Big Head

Bookkeeping Class??

Mouth

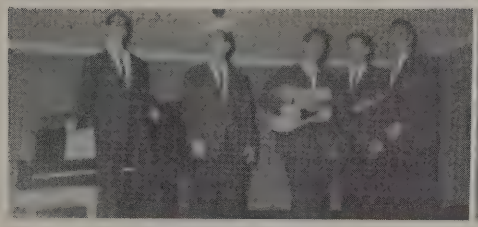

Sing, Boys, Sing

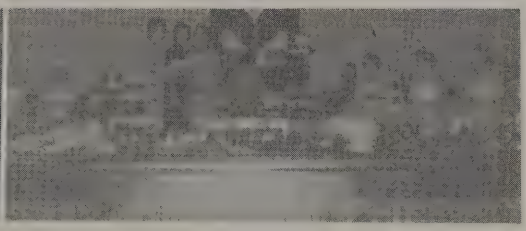

Girls

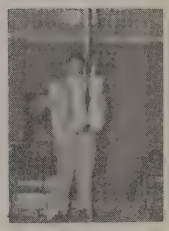

Music?

Motionless

Betty Jo

Snapshots

Wow!

What

What Next?

Flat Head

Look

Tom Boys

"Cowboy"

"Odd"

Headless

"Boys"

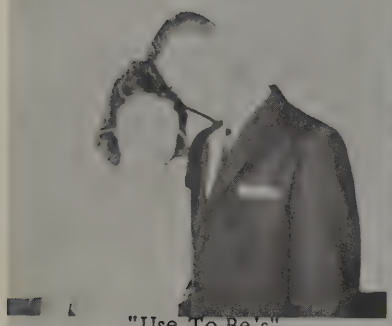

"Use To Be's"

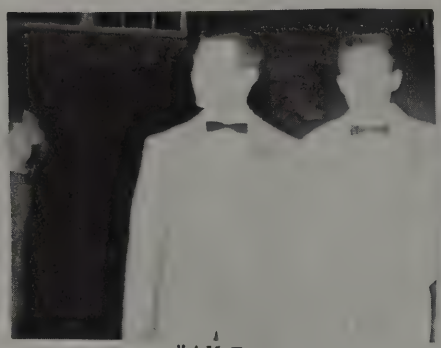

"All Eyes"

Always Eating

Can You Do This?

See!

Big Head

Everyone Look

All In the Tub

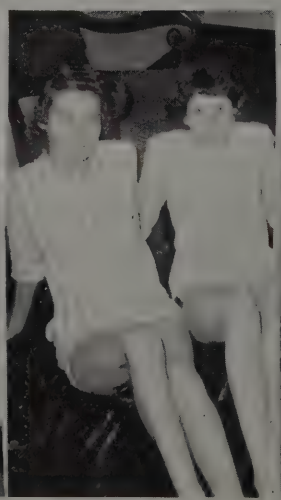

"Sleepy"

Day Dreamer

Wow!

A Cute Group??

Holding Hands?

Who's This?

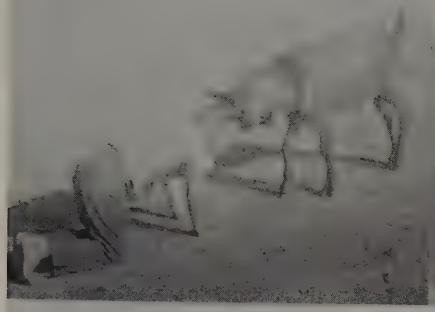

Billy's Rough

Sitting Pretty

All Dressed Up

Three of A Kind

Gee!

Hey, Bill!

Let's Go

Anybody Cold?

Betty's

Whose Cars?

Quartet

Clark G.

"Go, Man"

"In the Jug"

Well Now!

Why?

Umpire

Who?

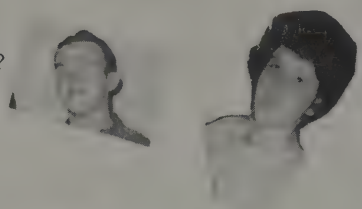

Brenda Lee

Good Old Seniors

In the Dog House

What A Pose

Man Talk

"Some Class"

Flipping Over
Gail R.

Great Lovers

Annette With All the Boys

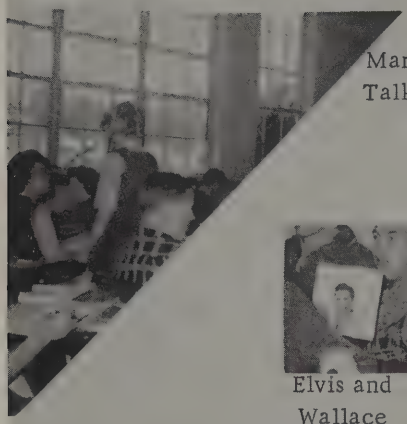

Marsha Talking

Elvis and Wallace

Squares

Tall, Dark, Handsome

What is it?

Play Ball

Okay, John

Banquet On Its Way

Let's Go, Girls

Playing In Hall

athletics

Football Schedule

Date		Opponent	Us	Them
August	6	Cleveland	0	20
August	26	Appalachian	33	0
September	2	Hanceville	15	25
September	8	Corner	34	0
September	23	Warrior	6	0
September	30	Springfield	21	0
October	7	Ragland	28	0
October	14	Altoona	0	10
October	21	Ashville	28	48
November	18	Cleveland	7	27

COACH

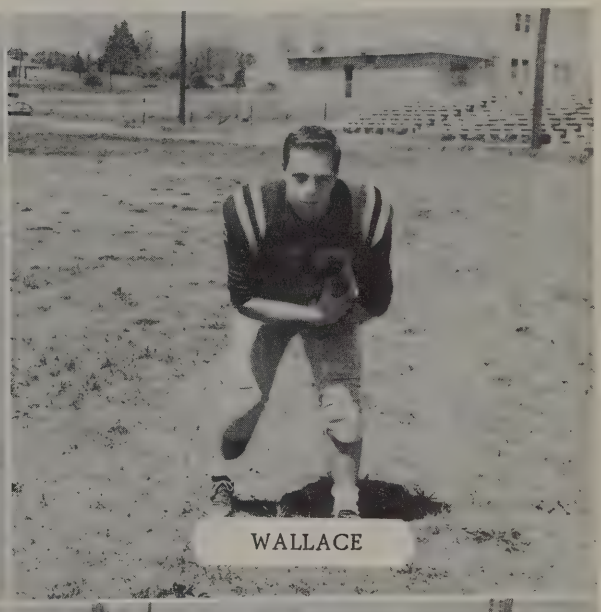

WALLACE

LARRY

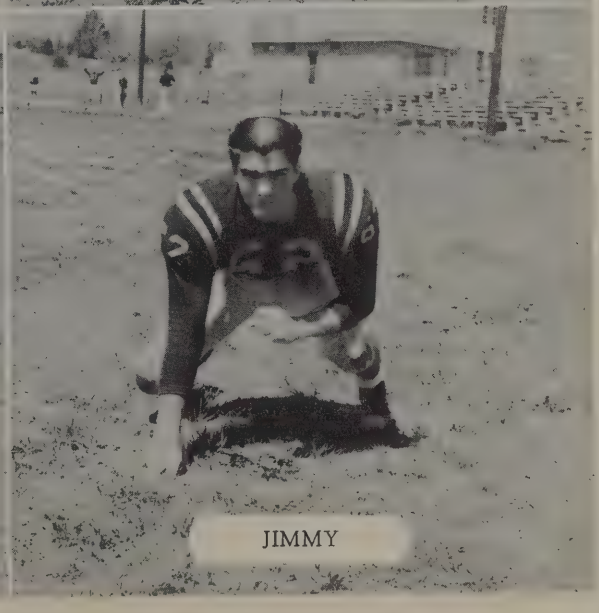

JIMMY

JACK

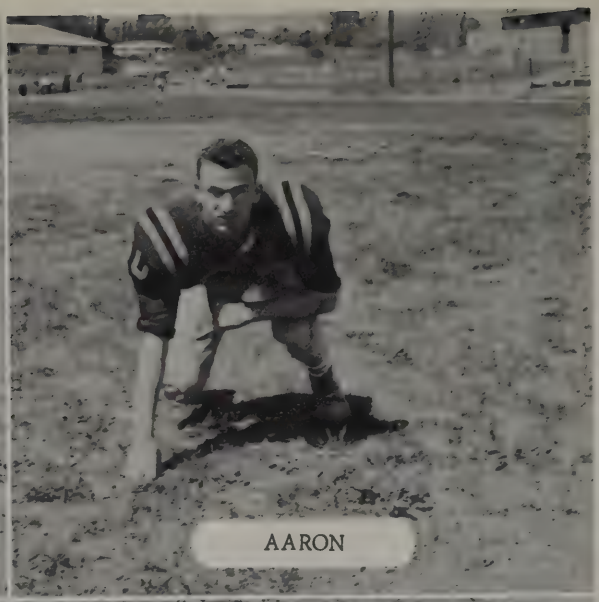

AARON

JIM

G. C.

ARTHUR

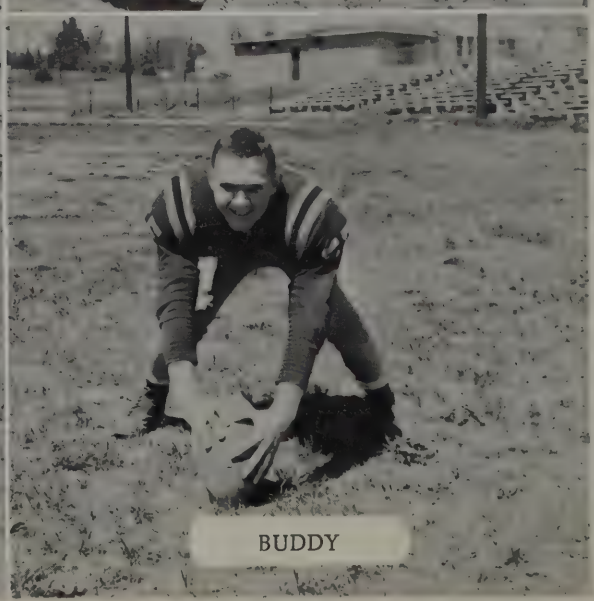

BUDDY

LAMAR

JAMES

MARLOW

DELANO

BERT

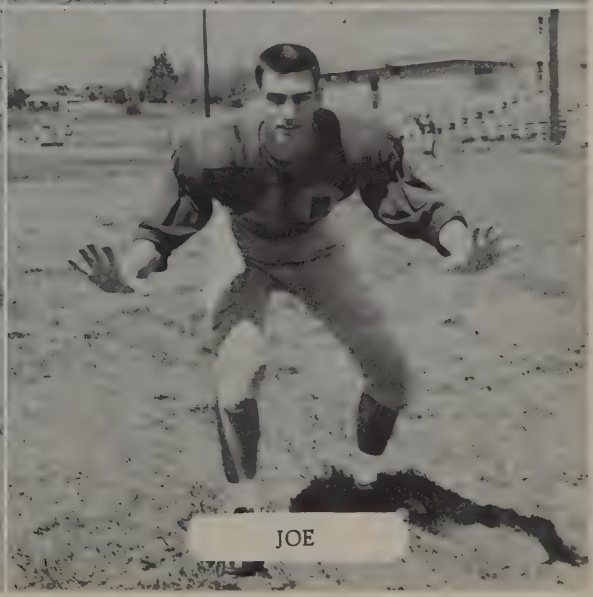

JOE

FIRST ROW: Don Neely, Gary Dutton, Wallace Standridge, James Chambless, Buddy Russell, Grady Gaither, Johnny Campbell. SECOND ROW: Coach Douglas, Jack Standridge, Larry Simmons, Jimmy Best, Aaron Turner, Marlow Warden, Wendell Cowart, Donald Chambless. THIRD ROW: Jim Armstrong, Arthur Culwell, Lamar Atwood, Joe Still, Bert Thomas, Delano Russell, G. C. Thomas, Gene Sawyer.

Sponsored By RUSSELL'S FOOD CENTER
and RUSSELL'S HARDWARE

GAIL

SANDRA

JOYCE

Hayden High '60 Cheerleaders '61

JUDY

MARY HELEN

ANNETTE

COACH DOUGLAS

Basketball Schedule

Date		Opponent	Them	Us
Dec.	2	Susan Moore	36	33
Dec.	6	Cleveland	47	33
Dec.	13	Blountsville	47	53
Dec.	16	Altoona	44	61
Dec.	21	Hanceville	71	67
Jan.	5	Warrior	53	63
Jan.	6	Blountsville	41	51
Jan.	9	Cleveland	38	45
Jan.	10	Susan Moore	49	27
Jan.	13	Oneonta	48	50
Jan.	17	Hanceville	59	33
Jan.	24	Locust Fork	50	51
Jan.	27	Cleveland	56	48
Jan.	28	Susan Moore	34	36
Feb.	1	Walnut Grove	46	48
Feb.	2	Warrior	59	61
Feb.	9	Walnut Grove	46	52
Feb.	10	Altoona	37	41
Feb.	15	Oneonta	36	34
Feb.	20	Valley Head	47	58
Feb.	22	Sparksman	72	40

"Sponsored By MATTHEWS' FURNITURE AND APPLIANCE CO."
Warrior, Alabama
Phone HI 8-3131

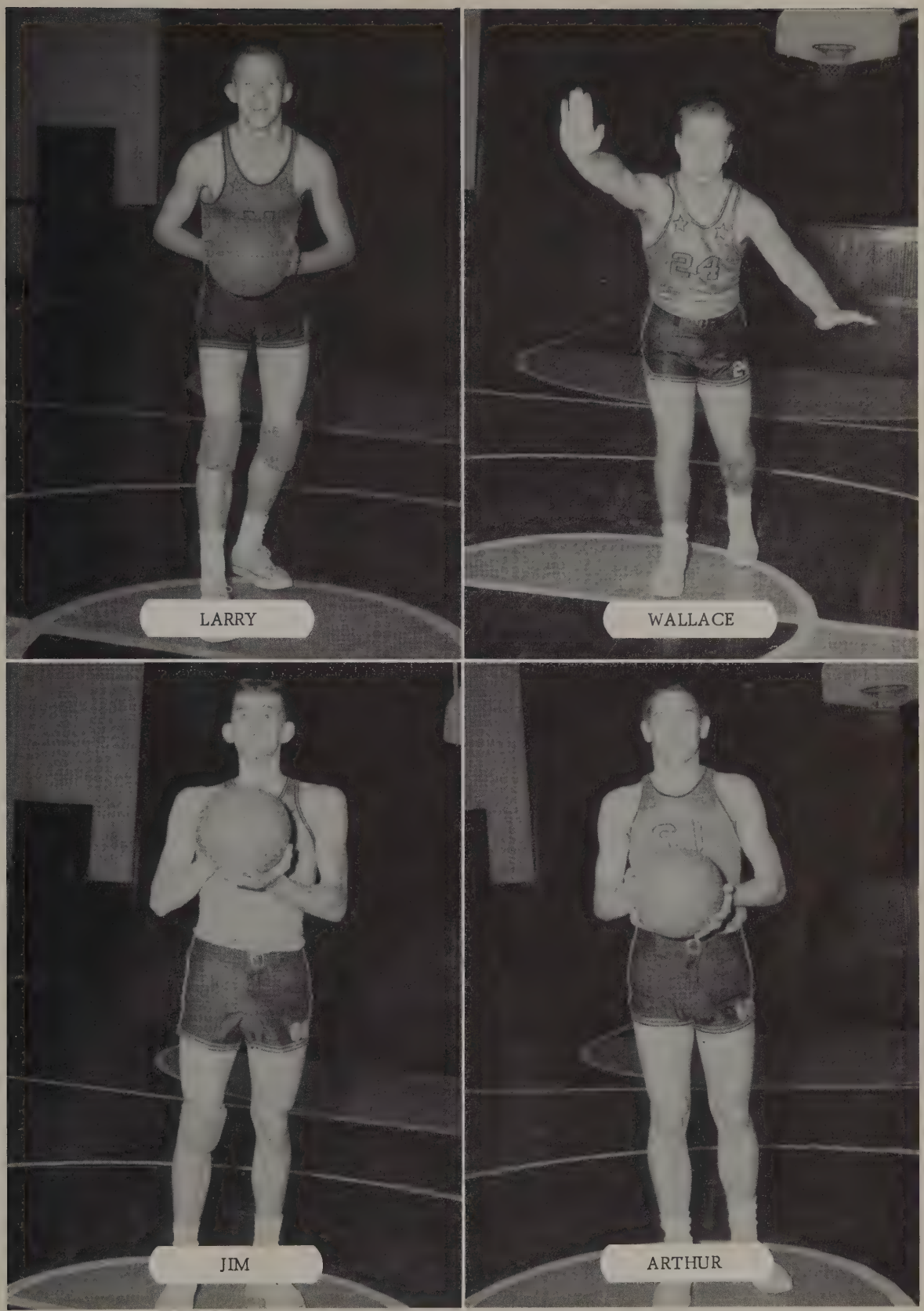

Sponsored By J. J. LAUNIUS
Warrior, Alabama

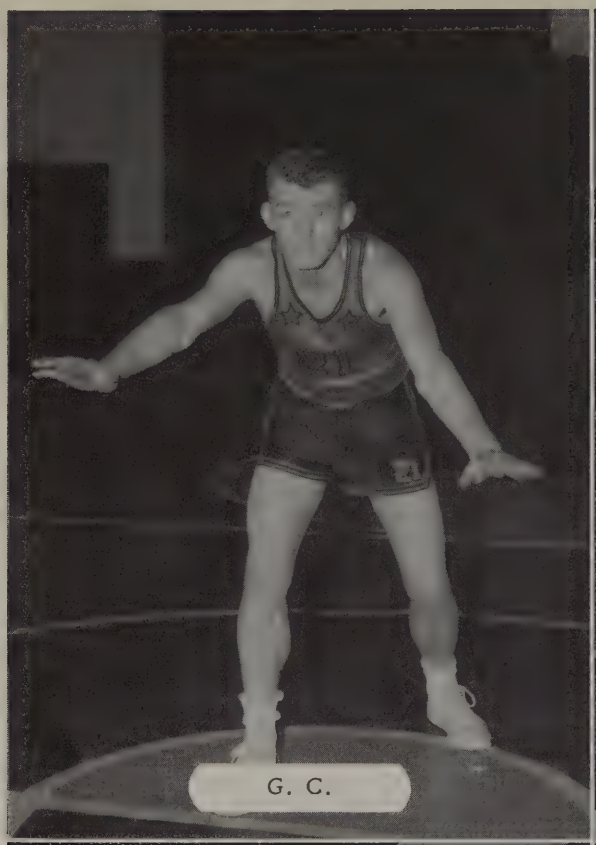
G. C.

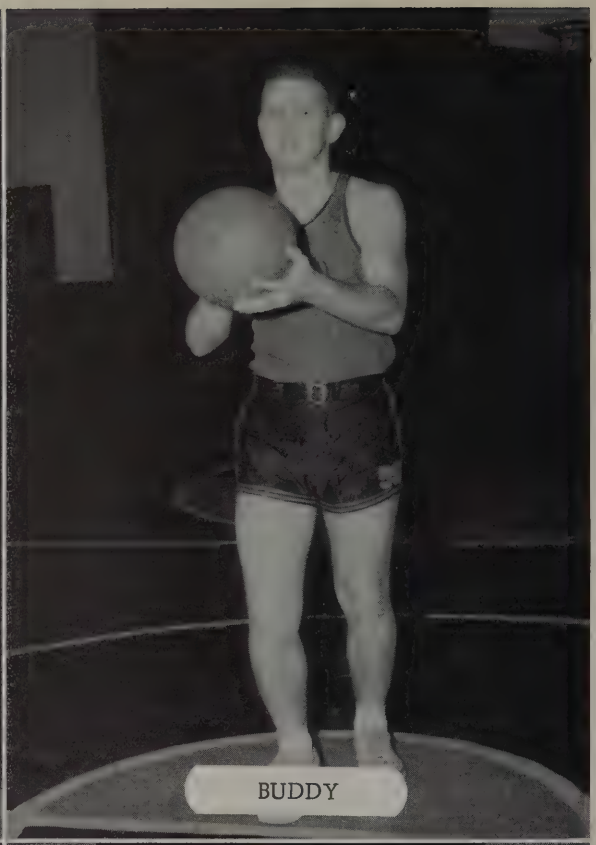
BUDDY

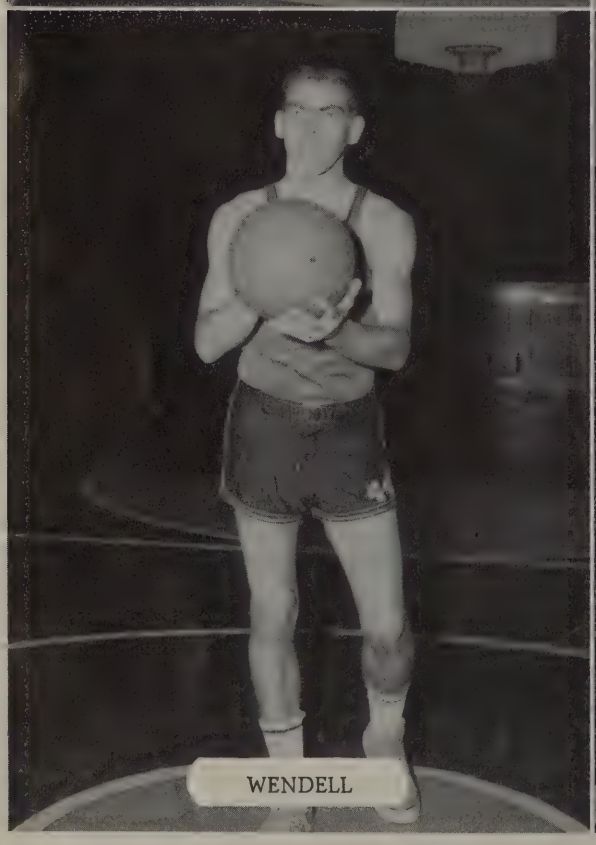
WENDELL

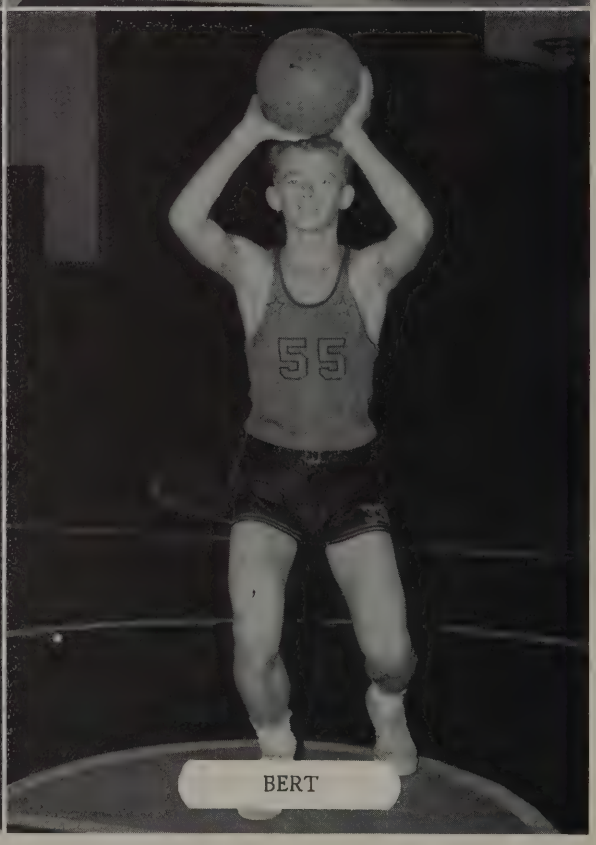

BERT

Sponsored By WARRIOR SAVINGS BANK
Warrior, Alabama

GARY

JOE

JUNIOR TEAM

Coy Swann, Larry Jo Thomas, Joe Roper, Coach Douglas, Bradley Blalock, Dan Standridge, Don Hays, Clifford Hogeland, Terry Harbison, Terry Lewis, Larry Rice, Ray Armstrong.

Sponsored By BRIDGES CHEVROLET COMPANY
Warrior, Alabama
Phone HI 8-3961

Coach Douglas, Wallace Standridge, James Arthur Culwell, Jim Armstrong, Larry Simmons, G. C. Thomas.

Buddy Russell, Bert Thomas, Joe Still, Gary Dutton, Wendell Cowart.

"Sponsored By BLOUNT COUNTY DEALERS ASSOCIATION"
Oneonta, Alabama

favorites

Sponsored By SANDLIN'S BEAUTY SALON
Warrior, Alabama

HOMECOMING QUEEN
Connie
Harbinson

Valentine

Gail Walker

Jimmie Best

Sr. Class

SENIOR DIVISION

Valentine

Gay Neely

Bob Thomas

Jr. II

JUNIOR DIVISION

Valentine

June Washburn
Stanley Blalock
4th Grade

SR. ELEMENTARY

Valentine

Valerie Armstrong
Gary Hazelrig
2nd Grade

JR. ELEMENTARY

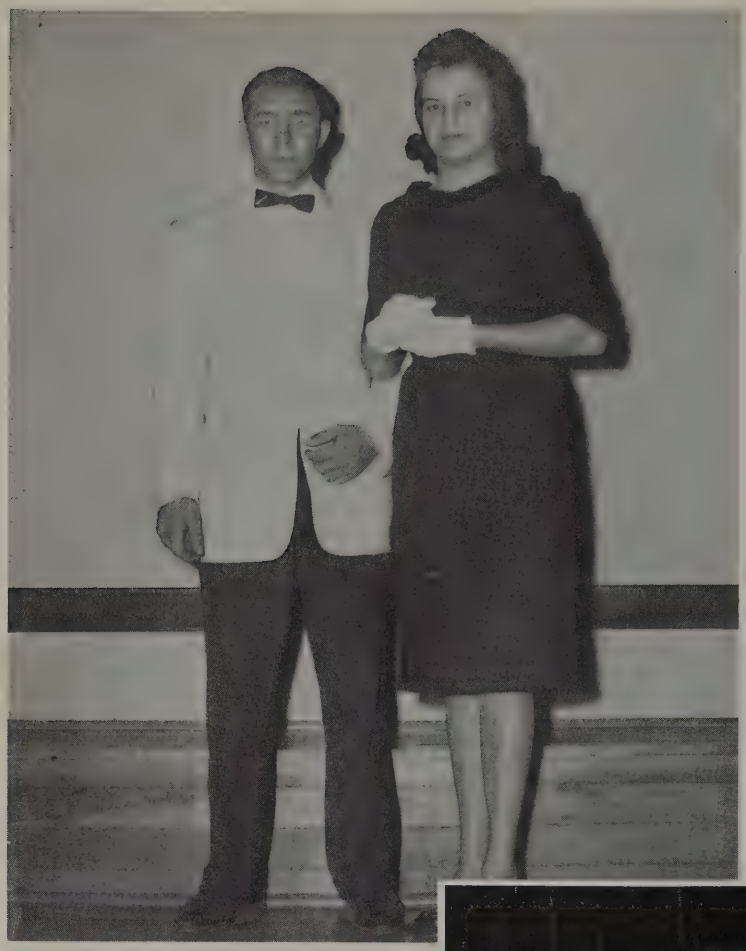

Charity Bowl

CAROLYN THOMAS

GENE SAWYER

Tomato Bowl

SANDRA JACOBS

WENDELL COWART

Good Citizenship Girl and Boy
"Judy Tavel and Wallace Standridge"

Valedictorian
"Linda Cato"

Salutatorians
Reba and Judy

advertisers

BOOSTERS

SILHOUETTE BEAUTY SALON	Oneonta
J. D. CAZOLA	Warrior
EVELYN'S DRIVE-IN	Hayden
WILSON'S CLEANERS	Oneonta
CURTIS W. THOMAS	Oneonta
HUFFSTUTLER-WALTER OIL COMPANY	Blount Springs
SWANNS GROCERY	Mountain Brook
DENNIS SHIP	Warrior
GENE BLALOCK	Hayden
EDWARD RICKLES	Warrior
CENTRAL BARBER SHOP	Oneonta
MARGIE-LU DRESS SHOP	Oneonta
AUBREY AND HELEN'S DRIVE-IN	Oneonta
McPHERSONS	Oneonta
EVANS FLOWER SHOP	Oneonta
McCURRY FURNITURE COMPANY	Oneonta
THOMAS SERVICE STATION	Warrior
GILLESPIE'S RESTAURANT	Warrior
JOE HARRIS	Warrior
OGLETREE GROCERY	Warrior
FLORENCE DRUG COMPANY	Warrior
IRENE JETT'S DRIVE-IN	Warrior
CARL MANNING	Warrior
LEMLEY FUNERAL CHAPEL	Oneonta
FRANKLIN SUNDRIES	Warrior
STANDARD SCHOOL SERVICE, INC.	Birmingham
R. J. GARDNER	Blount Springs
W. E. MITCHELL	Warrior

Linda

Nancy

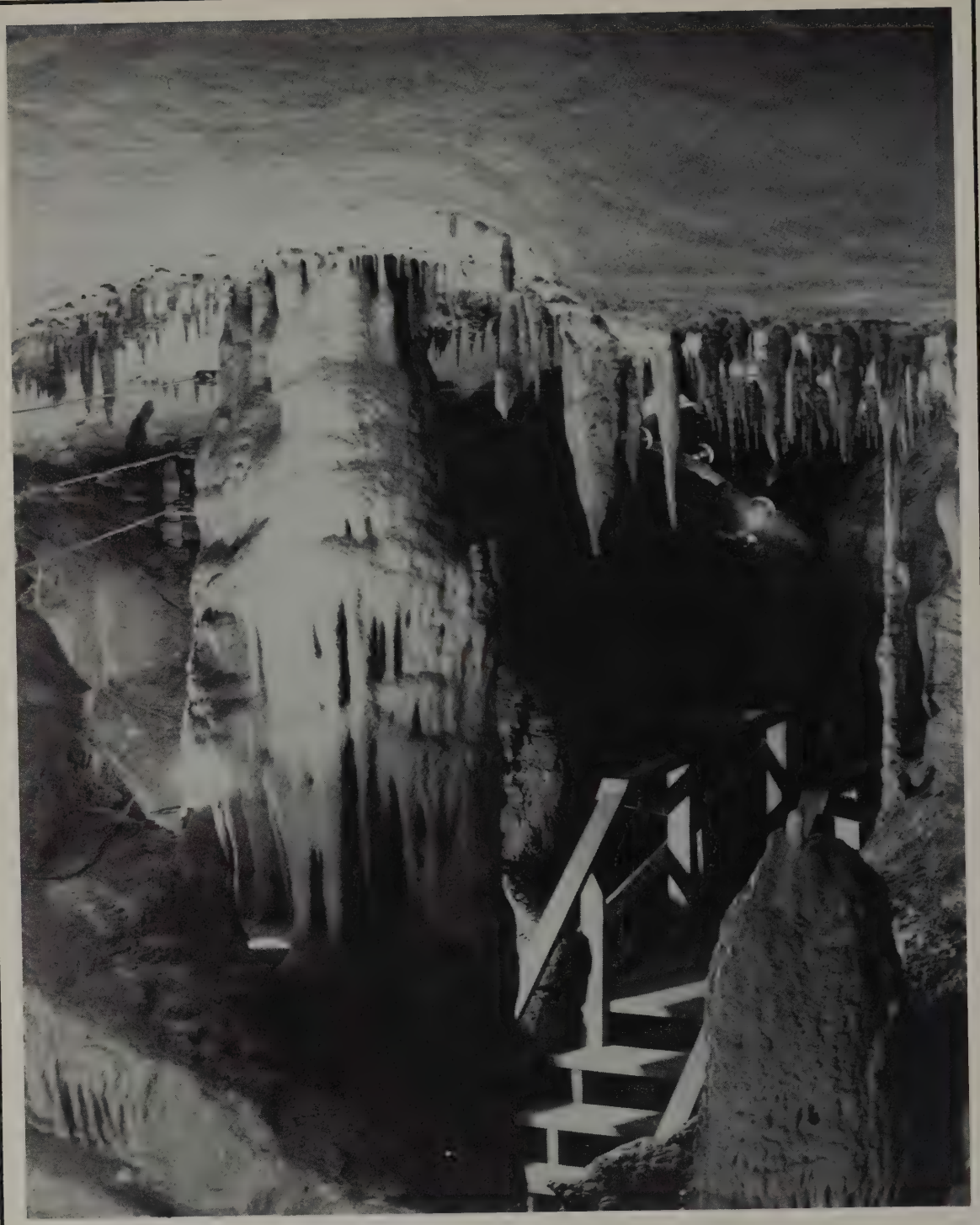

RICKWOOD CAVERNS

Restaurant

Swimming Pool

Picnic Grounds

Miniature Train

Barber's

quality dairy products

a complete line of quality dairy products

SEE . . . IF YOU DON'T LIKE BARBER'S BEST!

Barber
PURE MILK COMPANY

2410 7th Ave. So. - Birmingham, Ala.

FARMERS GIN COMPANY

Cotton and Cottonseed Merchants

Electric Gin -- Warehouse -- Planting Seeds

Warrior, Alabama

The Latest in Modern Ginning Where Your
Cotton Brings Money.

We Handle Your Purchased Orders on Seed and Fertilizer,

Allis-Chalmers Tractors and Farm Machinery
New Holland Balers and Haying Equipment.

ROBERT E. MARSH, Owner

THE CITIZENS BANK

Oneonta, Alabama

OFFICERS

E. N. VANDERGRIFT, Chairman

A. L. HANSON, Pres. and Cashier

DR. JOHN P. BRITTIAN, V. Pres.

JACK M. BAINS, Attorney

A. L. HANSON
C. Y. LINDER
A. T. MOSES
T. E. LOWERY
DR. JOHN P. BRITAIN
E. N. VANDERGRIFT
DR. IRA B. PATTON

INVESTIGATE

Our **SAVINGS . . .**

LARGE

OR

SMALL

We Welcome Your Account!

"THE STATE NATIONAL BANK"

Oneonta, Alabama

One of Many Good Banks Serving North Alabama

Oneonta

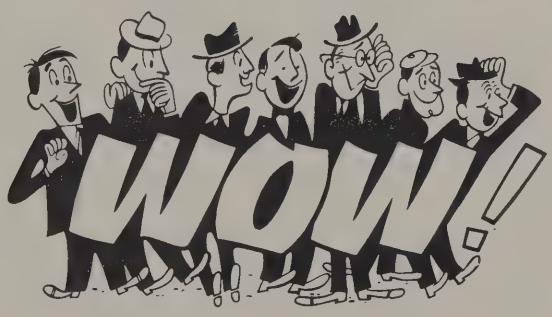

Arab

BLUE BELL, INC.

World's Largest Producer
of
Work and Play Clothes

Manufacturers of Wranglers
The Jeans the Cowboys Wear

H. AND H. STANDRIDGE

Hayden, Alabama

Complete Line of Groceries, Meats,
Feeds, Dry Goods, Shoes, Hardware

Groceries

Paints

Appliances

APPLIANCES

HAYDEN APPLIANCE

Hayden, Alabama

Phone HI 8-7177

LITTLE JOE'S RESTAURANT

Air Conditioned

We Never Close

JOE TIDWELL, Owner

Phone CR 4-2235

Oneonta, Alabama

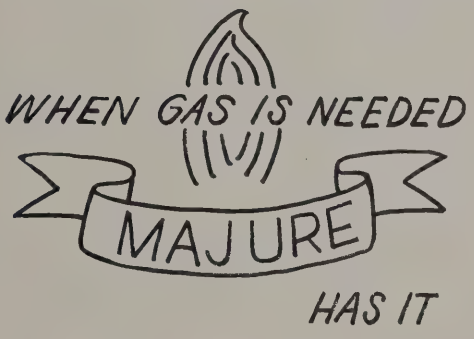

Gadsden, Alabama

Springville, Alabama

Blountsville, Alabama

Oneonta, Alabama

Phone CR 4-3611

MAJURE GAS AND APPLIANCE COMPANY

"Your Friendly Propane and Butane Gas Dealer"

K. A. FISHER

Health and Beauty Aid Service

Cullman Alabama

LIBRARY CLUB

President
Nancy Buttram
Vice President
Linda Cato

Secretary-Treasurer
Carolyn Thomas
Reporter
Wilma Green

Parliamentarian
Reba Thomas
Sponsor
Mrs. Goodwin

AIM
"Make the Library Attractive"

TOP HAT INN

Blountsprings, Alabama

South's Finest Barbecue

JACOBS' GROCERY & CAFE

Gas, Oil, Groceries

Eats

Double Thick Malts Our Specialty

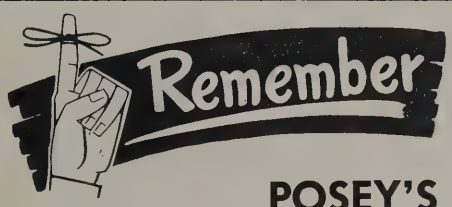

POSEY'S CAFE AND SERVICE CENTER

U. S. Highway 31 Morris, Alabama

When You Want Something GOOD, Come to Posey's

ABBOTT'S POULTRY FARM

Route Three

Hayden, Alabama

V. D. CAMPBELL

General Merchandise

Route Three

Hayden, Alabama

J. E. RUSSELL

General Merchandise

Hayden, Alabama

JUSTICE

SERVICE STATION

Groceries

Route Two

Warrior, Alabama

GILBERT GROCERY

Gas and Oil

Route Two

Warrior, Alabama

A. R. RUSSELL GRO.

Gulf, Gas, Oil

Highway 31

Cloverleaf

Hardware - Dairy Products - Poultry
Vegetables - Quality Groceries
Cold Drinks - Quality Meats

For Good Coal See

BRYCE CRANE

or Call

HI 8-3541

All Grades of Coal

PUTMAN GAS COMPANY

U. S. Route 31

Oneonta, Alabama

A. R. PUTMAN, Owner

Phone
Day CR 4-6175
Night CR 4-6232

ONEONTA LANES

133 High School Street

Oneonta, Alabama

CURT'S SEAT COVERS

Upholstering of Furniture, Automobile

CURTIS W. THOMAS
309 2nd Ave. East
Oneonta, Alabama
Phone CR 4-2169

FLORENCE

DRUG COMPANY

HI 8-2301

Warrior Alabama

CATO'S POULTRY FARM

Hayden Alabama

Fresh Eggs

BALDWIN

APPLIANCE REPAIR
complete
Home Appliance Service

New and Used Appliances

Warrior 2, Alabama

Better Values

WARRIOR MERCANTILE
COMPANY

HI 8-2661

Warrior, Alabama

WARRIOR FAMILY STORE

"It PAYS to Trade at Home"

Warrior Alabama

Phone Warrior HI 8-4821

COMPLIMENTS OF THE SENIORS 1961

Compliments of

LEWIS FLOWER SHOP

Warrior, Alabama

Phone HI 8-9077

WARRIOR RADIO & TV REPAIRS

Phone HI 8-9181

Warrior, Alabama

Warrior, Alabama

O.K. BARBER SHOP

McKAY'S DEPT. STORE

Warrior's Leading Department Store!

Phone HI 8-5231

Warrior, Alabama

BETTY'S BEAUTY SHOP

Phone HI 8-7750

BETTY CULWELL
Owner and Operator

Hayden, Alabama

OFFICE EQUIPMENT COMPANY

Phone RE 4-1900

114 3rd Street East
Cullman, Alabama

SOUTHERN DISINFECTANT CO.

815 North 18th Street

Phone AL 2-3261

Birmingham, Alabama

STANDARD SCHOOL SERVICE, INC.

3827 First Ave. North

Birmingham, Alabama

McCURRY FURNITURE CO.

Complete Home Furnishings

Phone HI 8-2271

Warrior Ala.

N. C. PRICKETT
AND CO.

Oneonta Ala.

Blount Co. Store for Men

LYN'S JEWELRY

Gifts - Watch Repair

Phone CR 4-2811

Oneonta Ala.

Good Luck

McCURRY FURNITURE CO.

Phone CR 4-2253

Oneonta Ala.

L. A. BOWERS

B. & B. SUPERMARKET

Phone HI 8-3221

Warrior Ala.

Compliments of

OGLETREE GROCERY

Warrior Ala.

WESTERN AUTO
ASSOCIATE

H. M. MOBLEY

Warrior Ala.

Phone HI 8-6921

THOMAS
SERVICE STATION

Warrior Ala.

Phone HI 8-6391

Standard Oil Products

Compliments of

MASSEY OIL CO.

Oneonta, Alabama

CARR'S

AMOCO SERVICE STATION

Phone CR 4-2264

Gas, Oil, Repairs

Oneonta, Alabama

JANE'S

Shoes and Accessories

For Tops in Fashion and Quality at Prices You Can Afford

Oneonta, Alabama

Compliments of

THE DOLLAR STORE

Oneonta, Alabama

Compliments of

WATSON'S

Oneonta, Alabama

Compliments of

COPELAND OIL CO.

Oneonta, Alabama

Phone CR 4-4285

Compliments of

FRANK HOLCOMB CO.

Building Materials

Highway 231 South

NEELY THEATRE AND SKYVIEW DRIVE-IN

Oneonta, Alabama

B. F. SHIPP & SON

Grocery and Service Station

Route 2 Warrior, Ala.

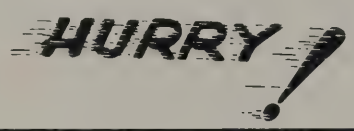

KEMP'S GROCERY

Phone HI 8-4041

Route 2 Warrior, Ala.

WARRIOR CLEANERS

MRS. CLYDE YOUNG

Phone HI 8-9251

Warrior, Ala.

MYRICK

SHOE HOSPITAL

New Shoes
Shoe Repair

Warrior, Ala.

DIXIE BAKERY

Oneonta, Alabama

LEMLEY

FUNERAL CHAPEL

Fast Ambulance Service

Oneonta, Ala.

T. C. DAILEY

Feed and Melting Company

Phone CR 4-2160

Oneonta, Ala.

Compliments of

FRANKLIN'S SUNDRIES

Warrior, Ala.

Phone HI 8-4811

Compliments of

V. C. MOON GROCERY

Route 1 Warrior, Ala.

GILLESPIE'S

RESTAURANT

Warrior, Alabama

Courteous Service

HOOP'S GROCERY

General Merchandise

Route 1 Hayden, Ala.

Phone HI 8-7413

Welcome to

BANGOR METHODIST CHURCH

Bangor, Alabama

"Let us go into the house of the Lord." Ps. 122:1b

Best of Wishes

G. O. ROPER GROCERY

Hayden, Alabama

Compliments of

CARGILE JEWELERS

Oneonta, Alabama

SOUTHERN DEMOCRAT

Served in Blount County
Since 1894

Oneonta, Alabama

O.K. RUBBER WELDERS

J. H. ALMON

Oneonta, Alabama

Complete Tire Service

May you always walk in sunshine,
slumber warm when night winds blow.
May your life be filled with laughter,
for a smile becomes you so.

May good fortune find your doorway,
may the bluebirds sing your song.
May no trouble travel your way,
may no worry stay too long.

May all your heartaches be forgotten,
may no tears be spilled.
May all acquaintance be remembered,
may your cup of kindness fill.

And may you always be a dreamer,
may your wildest dreams come true.
May you find someone to love,
as much as we love you.

TAYLOR PUBLISHING COMPANY
"The World's Best Yearbooks Are Taylor-made"
YEARBOOKS